

# 140 MW GREENSBURG SOLAR PROJECT PRELIMINARY SITE PLAN DECATUR COUNTY, INDIANA

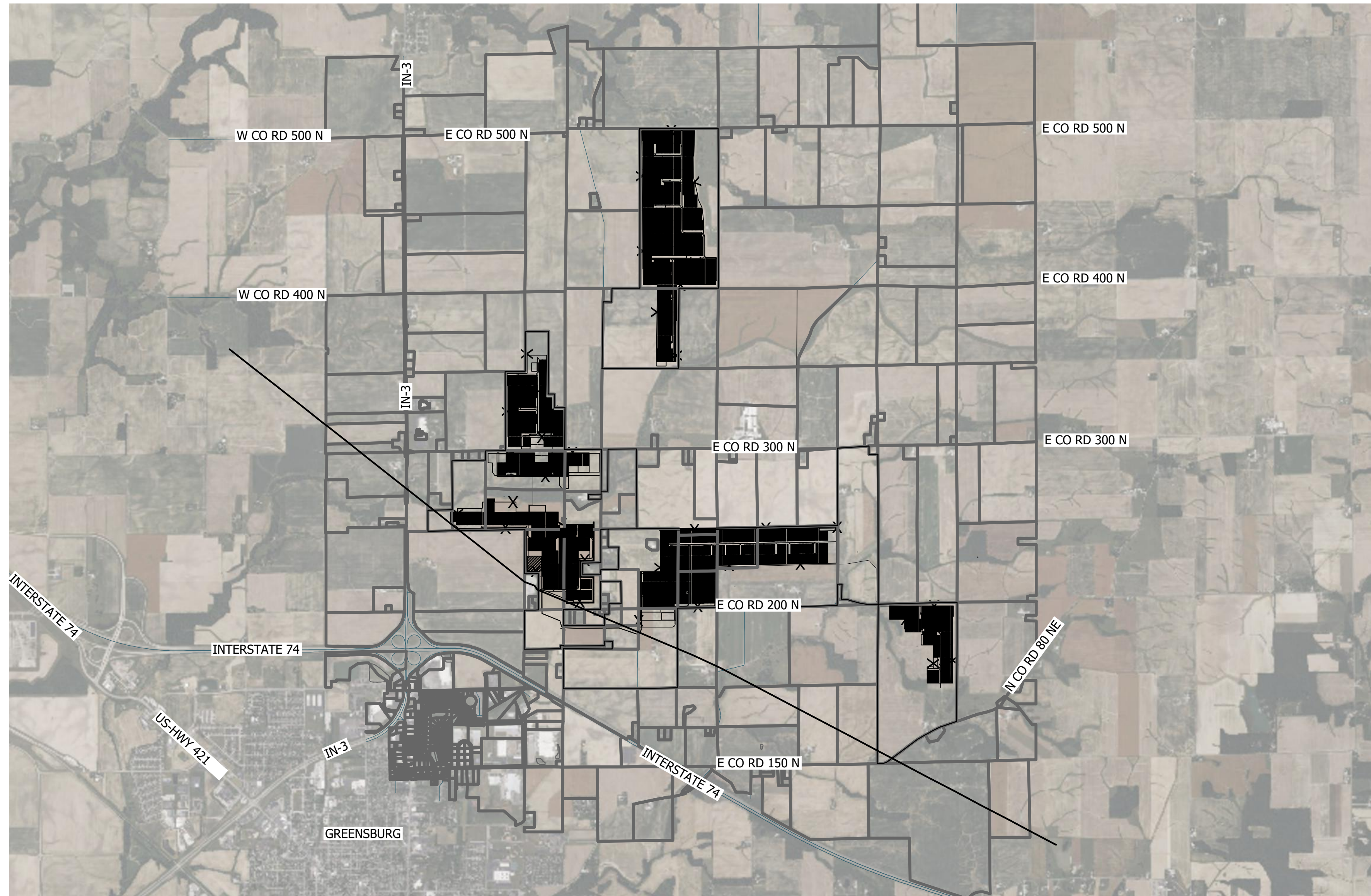

**OVERALL AREA MAP**  
NO SCALE



SHEET INDEX	
SHEET NUMBER	SHEET TITLE
G-001	COVER SHEET
C-001	EXISTING CONDITIONS
C-002	EXISTING CONDITIONS
C-003	EXISTING CONDITIONS
C-004	EXISTING CONDITIONS
C-005	EXISTING CONDITIONS
C-006	EXISTING CONDITIONS
C-101	SITE PLAN
C-102	SITE PLAN
C-103	SITE PLAN
C-104	SITE PLAN
C-105	SITE PLAN
C-106	SITE PLAN
C-801	DETAILS
C-802	DETAILS

EQUIPMENT & QUANTITIES SUMMARY	
FENCED AREA	913 ACRES
MW AC @ POI	140MW AC
MW DC SOLAR MODULES	178MW DC
LENGTH OF GEN. TIE	
# OF SOLAR PANELS	326,781
# OF TRACKING SYSTEMS	3,263
# OF STEEL PILES	39,039
# OF INVERTERS	37 CENTRAL INVERTERS
LINEAL FEET OF ELECTRIC CABLING	139,689 FT OF MV CABLE TO SUBSTATION
LINEAL FEET OF ARRAY FENCE	86,000 LF
LINEAL FEET OF FACILITY FENCE	2,000 LF
LINEAL FEET OF INTERNAL ROADS	46,500 LF
CONSTRUCTION LAYDOWN AREA	20.74 ACRES
PROJECT SUBSTATION	5.45 ACRES
BESS SITE	NA
MW BATTERY STORAGE	NA

**WARNING:**

THE CONTRACTOR SHALL BE RESPONSIBLE FOR CALLING FOR LOCATIONS OF ALL EXISTING UTILITIES. THEY SHALL COOPERATE WITH ALL UTILITY COMPANIES IN MAINTAINING THEIR SERVICE AND/OR RELOCATION OF LINES.

THE CONTRACTOR SHALL CONTACT INDIANA811 CALL AT 1-800-382-5544 AT LEAST 48 HOURS IN ADVANCE FOR THE LOCATIONS OF ALL UNDERGROUND WIRES, CABLES, CONDUITS, PIPES, MANHOLES, VALVES OR OTHER BURIED STRUCTURES BEFORE DIGGING. THE CONTRACTOR SHALL REPAIR OR REPLACE THE ABOVE WHEN DAMAGED DURING CONSTRUCTION AT NO COST TO THE OWNER.

CALL BEFORE YOU DIG  
**INDIANA811**  
CALL 811 OR 1-800-382-5544

**GREENSBURG SOLAR, LLC**

353 N. CLARK ST. 30TH FLOOR, CHICAGO, IL 60654  
TEL: (312) 925-9463 WEB: AMERICAS.RWE.COM



Rev	Issued For	Date	Drawn By	Approved By	Sheets Rev
1	REVIEW	7/20/2023	THR	J.P.	ALL
2	REVIEW	8/31/2023	BB	CB	ALL
3	COUNTY SUBMITTAL	10/23/2023	BB	CB	ALL
4	FOR CLIENT REVIEW	10/25/2023	BB	J.P.	ALL
5	FOR CLIENT REVIEW	2/6/2024	MD	J.P.	ALL
6	COUNTY SUBMITTAL	2/12/2024	MD	J.P.	ALL

P.E. seal/Consultant:

**GREENSBURG SOLAR PROJECT**  
DECATUR COUNTY, INDIANA

**COVER SHEET**

Approved by: CB  
Drawn by: BB

Dwg No: **G-001** Size: ARCH D Sheet Rev: **1**

Company Confidential - This drawing or print is the property of Nexamp, Inc. and is subject to return on request. The design concepts and information contained herein are proprietary to Nexamp, Inc. and its subsidiaries and are submitted in confidence. They are not transferable and must be used only for the purpose for which the Drawing/print is expressly loaned. They must not be disclosed, reproduced detrimental to the interest of Nexamp, Inc. All patent rights are reserved unless they are expressly assigned in writing by a duly authorized representative of Nexamp, Inc.