

C:\Users\litzack\OneDrive - Stantec\PRO Projects\Coyote Solar\Coyote Solar.aprx Revised: 2024-02-28 By: litzack

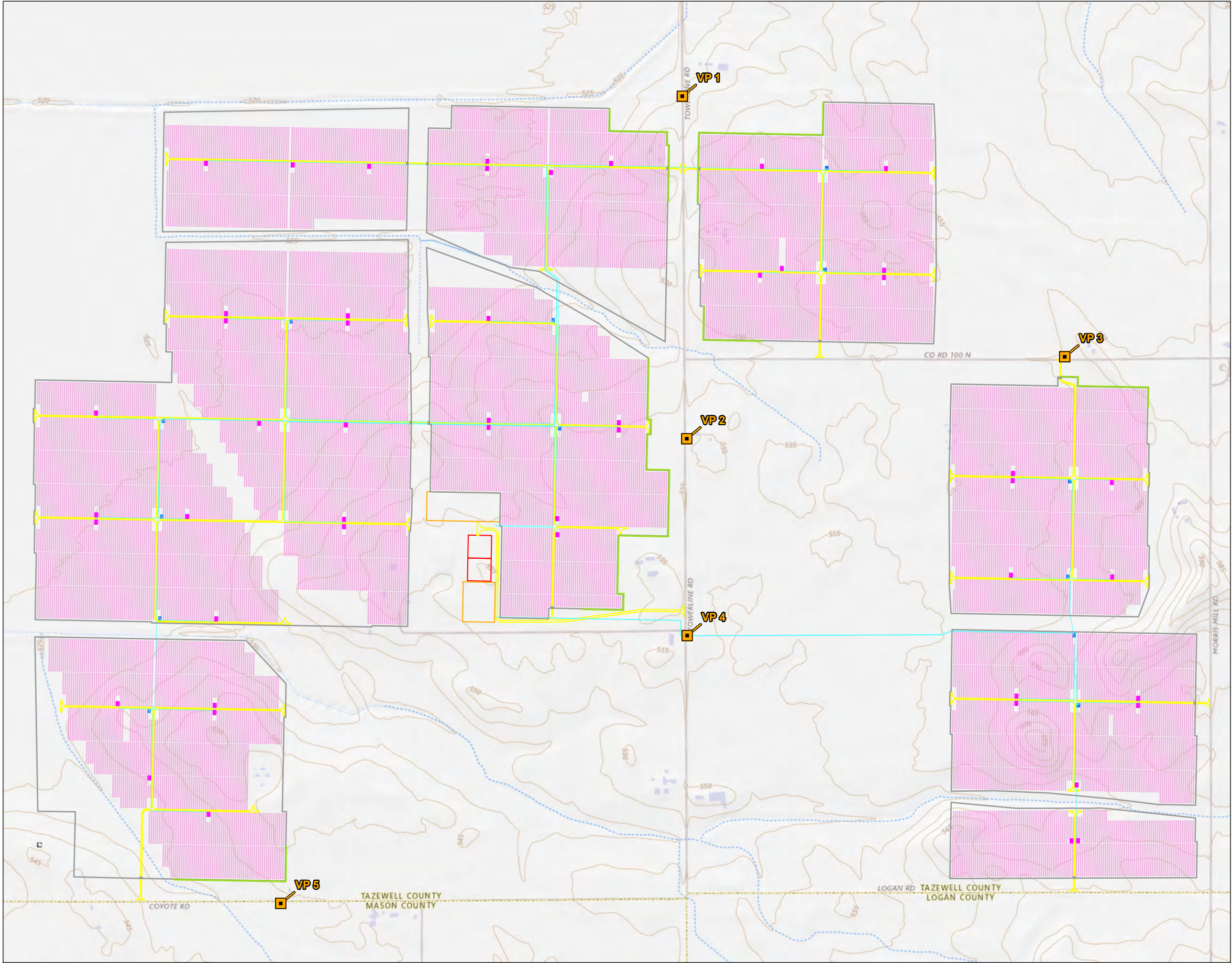

Legend

- VP 2**  
Location of Rendering
- Project Component**
  - Fence
  - Inverter
  - Laydown Area
  - MV Routing
  - Panel
  - Access Road
  - Sectionalizing Cabinet
  - Substation & Switchyard Area
  - Vegetative Buffer Limits

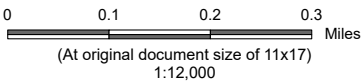

**Notes**  
1. Coordinate System: NAD 1983 2011 UTM Zone 16N  
3. Background: USGSTopo: USGS The National Map; National Boundaries Dataset, 3DEP Elevation Program, Geographic Names Information System, National Hydrography Dataset, National Land Cover Database, National Structures Dataset, and National Transportation Dataset; USGS Global Ecosystems; U.S. Census Bureau TIGER/Line data; USFS Road Data; Natural Earth Data; U.S. Department of State Humanitarian Information Unit; and NOAA National Centers for Environmental Information, U.S. Coastal Relief Model. Data refreshed April, 2023.  
National Geographic Style Base: Sources: Esri, USGS  
National Geographic Style: Missouri DNR, Esri, TomTom, Garmin, FAO, NOAA, USGS, EPA, NPS, USFWS  
World Hillshade: Esri, USGS



|  |  |
|--|--|
| Project Location<br>Tazewell County,<br>Illinois | Prepared by JZ on 2024-02-28<br>TR by JG on 2024-02-28<br>IR by JG on 2024-02-28 |
|--|--|

|   |           |
|---|-----------|
| Client/Project<br>RWE Renewables Americas, LLC<br>Coyote Road Solar Project | 193709969 |
|---|-----------|

|                        |
|------------------------|
| Figure No.<br><b>1</b> |
|------------------------|

|   |
|---|
| Title<br><b>Illustrative Rendering Location Map</b> |
|---|





Existing View



Proposed Illustrative View With Ten Year Mitigation Plantings Along Townline Road

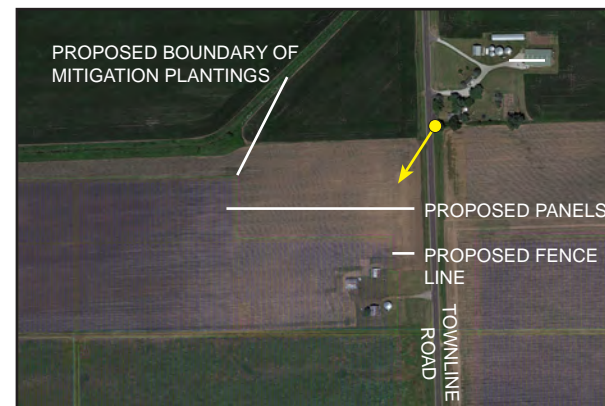

Viewpoint Location and Approximate Angle of View and Distance to the Project.

Photo Data:

|  |                                 |
|--|---------------------------------|
| Latitude / Longitude:                                  | 40.342° N,<br>89.603° W         |
| Approximate Distance from<br>Nearest Panels (in view): | 420 feet                        |
| Photography Date / Time:                               | January 19, 2024 /<br>1:04 p.m. |
| Camera Make / Model:                                   | Nikon D5600                     |
| Focal Length 35mm Eq:                                  | 51 mm                           |
| Photographer:  | Stantec                         |





Existing View





**Proposed Illustrative View: Mitigation Plantings One Year After Installation**

Note: Panels shown in most upright position (worst case).



|  |
|--|
| Client/Project   |
| RWE Renewables Americas, LLC<br>Coyote Road Solar Project<br>Tazewell County, Illinois |
| Figure No.   |
| 2-b  |
| Title  |
| Viewpoint 1 - Townline Road  |





**Proposed Illustrative View: Mitigation Plantings Five to Seven Years After Installation**

Note: Panels shown in most upright position (worst case).



|                              |
|------------------------------|
| Client/Project               |
| RWE Renewables Americas, LLC |
| Coyote Road Solar Project    |
| Tazewell County, Illinois    |
| Figure No.                   |
| 2-c                          |
| Title                        |
| Viewpoint 1 - Townline Road  |





**Proposed Illustrative View: Mitigation Plantings Ten Years After Installation**

Note: Panels shown in most upright position (worst case).



|                              |  |
|------------------------------|--|
| <i>Client/Project</i>        |  |
| RWE Renewables Americas, LLC |  |
| Coyote Road Solar Project    |  |
| Tazewell County, Illinois    |  |
| <i>Figure No.</i>            |  |
| 2-d                          |  |
| <i>Title</i>                 |  |
| Viewpoint 1 - Townline Road  |  |





Existing View



Proposed Illustrative View With Ten Year Mitigation Plantings Along Townline Road

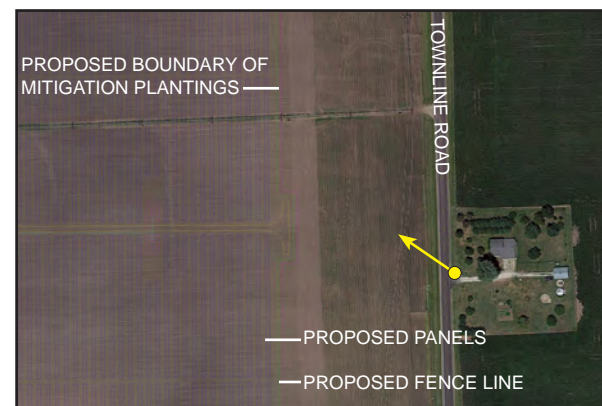

Viewpoint Location and Approximate Angle of View and Distance to the Project.

#### Photo Data:

|  |                                  |
|--|----------------------------------|
| Latitude / Longitude:                                  | 40.333° N,<br>89.603° W          |
| Approximate Distance from<br>Nearest Panels (in view): | 480 feet                         |
| Photography Date / Time:                               | January 19, 2024 /<br>12:56 p.m. |
| Camera Make / Model:                                   | Nikon D5600                      |
| Focal Length 35mm Eq.:                                 | 51 mm                            |
| Photographer:  | Stantec                          |





Existing View





**Proposed Illustrative View: Mitigation Plantings One Year After Installation**

Note: Panels shown in most upright position (worst case).



|                |  |
|----------------|--|
| Client/Project | RWE Renewables Americas, LLC<br>Coyote Road Solar Project<br>Tazewell County, Illinois |
| Figure No.     | 3-b  |
| Title          | Viewpoint 2 -Townline Road   |





**Proposed Illustrative View: Mitigation Plantings Five to Seven Years After Installation**

Note: Panels shown in most upright position (worst case).



|  |
|--|
| Client/Project   |
| RWE Renewables Americas, LLC<br>Coyote Road Solar Project<br>Tazewell County, Illinois |
| Figure No.   |
| 3-c  |
| Title  |
| Viewpoint 2 -Townline Road   |





Proposed Illustrative View: Mitigation Plantings Ten Years After Installation

Note: Panels shown in most upright position (worst case).



|                              |
|------------------------------|
| Client/Project               |
| RWE Renewables Americas, LLC |
| Coyote Road Solar Project    |
| Tazewell County, Illinois    |
| Figure No.                   |
| 3-d                          |
| Title                        |
| Viewpoint 2 -Townline Road   |





Existing View



Proposed Illustrative View With Ten Year Mitigation Plantings Along Armington Road

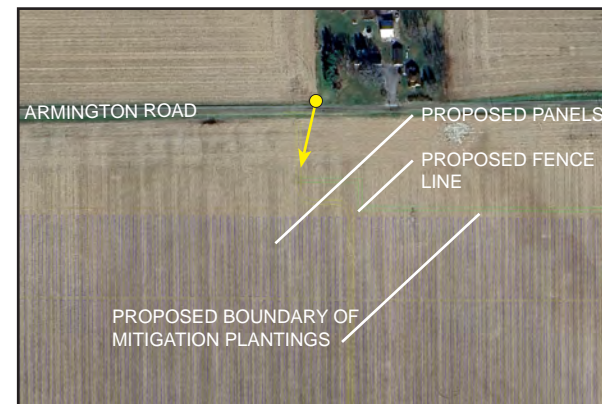

Viewpoint Location and Approximate Angle of View and Distance to the Project.

Photo Data:

|  |                                 |
|--|---------------------------------|
| Latitude / Longitude:                                  | 40.335° N,<br>89.590° W         |
| Approximate Distance from<br>Nearest Panels (in view): | 360 feet                        |
| Photography Date / Time:                               | January 19, 2024 /<br>1:13 p.m. |
| Camera Make / Model:                                   | Nikon D5600                     |
| Focal Length 35mm Eq:                                  | 51 mm                           |
| Photographer:  | Stantec                         |





Existing View





**Proposed Illustrative View: Mitigation Plantings One Year After Installation**

Note: Panels shown in most upright position (worst case).



|                              |
|------------------------------|
| Client/Project               |
| RWE Renewables Americas, LLC |
| Coyote Road Solar Project    |
| Tazewell County, Illinois    |
| Figure No.                   |
| 4-b                          |
| Title                        |
| Viewpoint 3 - Armington Road |





Proposed Illustrative View: Mitigation Plantings Five to Seven Years After Installation

Note: Panels shown in most upright position (worst case).



Client/Project  
RWE Renewables Americas, LLC  
Coyote Road Solar Project  
Tazewell County, Illinois  
Figure No.  
4-c  
Title  
Viewpoint 3 - Armington Road





Proposed Illustrative View: Mitigation Plantings Ten Years After Installation

Note: Panels shown in most upright position (worst case).



|                              |
|------------------------------|
| Client/Project               |
| RWE Renewables Americas, LLC |
| Coyote Road Solar Project    |
| Tazewell County, Illinois    |
| Figure No.                   |
| 4-d                          |
| Title                        |
| Viewpoint 3 - Armington Road |





Existing View



Proposed Illustrative View With Ten Year Mitigation Plantings Along Townline Road

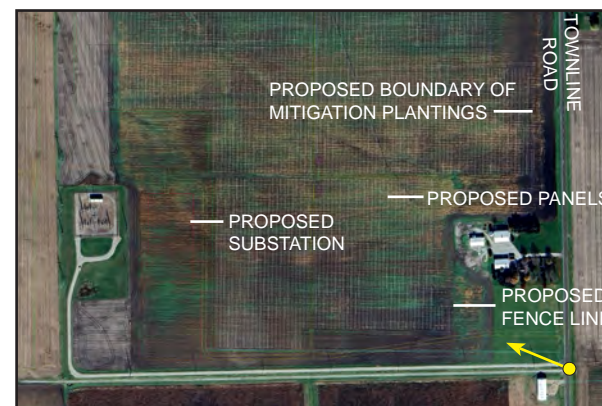

Viewpoint Location and Approximate Angle of View and Distance to the Project.

Photo Data:

|  |                                  |
|--|----------------------------------|
| Latitude / Longitude:                                  | 40.327° N,<br>89.603° W          |
| Approximate Distance from<br>Nearest Panels (in view): | 720 feet                         |
| Photography Date / Time:                               | January 19, 2024 /<br>12:53 p.m. |
| Camera Make / Model:                                   | Nikon D5600                      |
| Focal Length 35mm Eq                                   | 51 mm                            |
| Photographer:  | Stantec                          |





Existing View





**Proposed Illustrative View: Mitigation Plantings One Year After Installation**

Note: Panels shown in most upright position (worst case).



*Client/Project*  
RWE Renewables Americas, LLC  
Coyote Road Solar Project  
Tazewell County, Illinois

---

*Figure No.*  
5-b

---

*Title*  
Viewpoint 4 - Townline Road





**Proposed Illustrative View: Mitigation Plantings Five to Seven Years After Installation**

Note: Panels shown in most upright position (worst case).



*Client/Project*  
RWE Renewables Americas, LLC  
Coyote Road Solar Project  
Tazewell County, Illinois

---

*Figure No.*  
5-c

---

*Title*  
Viewpoint 4 - Townline Road





**Proposed Illustrative View: Mitigation Plantings Ten Years After Installation**

Note: Panels shown in most upright position (worst case).



|  |  |
|--|--|
| <i>Client/Project</i>  |  |
| RWE Renewables Americas, LLC<br>Coyote Road Solar Project<br>Tazewell County, Illinois |  |
| <i>Figure No.</i>  |  |
| 5-d  |  |
| <i>Title</i>   |  |
| Viewpoint 4 - Townline Road  |  |





Existing View



Proposed Illustrative View With Ten Year Mitigation Plantings Along Coyote Road

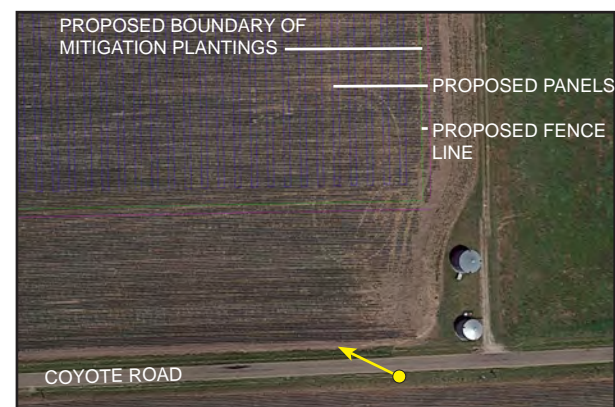

Viewpoint Location and Approximate Angle of View and Distance to the Project.

Photo Data:

|  |                                  |
|--|----------------------------------|
| Latitude / Longitude:                                  | 40.320° N,<br>89.617° W          |
| Approximate Distance from<br>Nearest Panels (in view): | 410 feet                         |
| Photography Date / Time:                               | January 19, 2024 /<br>12:35 p.m. |
| Camera Make / Model:                                   | Nikon D5600                      |
| Focal Length 35mm Eq                                   | 51 mm                            |
| Photographer:  | Stantec                          |





Existing View



Client/Project  
RWE Renewables Americas, LLC  
Coyote Road Solar Project  
Tazewell County, Illinois  
Figure No.  
6-a  
Title  
Viewpoint 5 - Coyote Road





**Proposed Illustrative View: Mitigation Plantings One Year After Installation**

Note: Panels shown in most upright position (worst case).



|                |  |
|----------------|--|
| Client/Project | RWE Renewables Americas, LLC<br>Coyote Road Solar Project<br>Tazewell County, Illinois |
| Figure No.     | 6-b  |
| Title          | Viewpoint 5 - Coyote Road  |





**Proposed Illustrative View: Mitigation Plantings Five to Seven Years After Installation**

Note: Panels shown in most upright position (worst case).



|                              |
|------------------------------|
| Client/Project               |
| RWE Renewables Americas, LLC |
| Coyote Road Solar Project    |
| Tazewell County, Illinois    |
| Figure No.                   |
| 6-c                          |
| Title                        |
| Viewpoint 5 - Coyote Road    |





**Proposed Illustrative View: Mitigation Plantings Ten Years After Installation**

Note: Panels shown in most upright position (worst case).



|                              |  |
|------------------------------|--|
| <i>Client/Project</i>        |  |
| RWE Renewables Americas, LLC |  |
| Coyote Road Solar Project    |  |
| Tazewell County, Illinois    |  |
| <i>Figure No.</i>            |  |
| 6-d                          |  |
| <i>Title</i>                 |  |
| Viewpoint 5 - Coyote Road    |  |