

LEGEND	
ITEM	SYMBOL
WIND TURBINE DESIGNATION	T53
SOIL BOUNDARY	-----
PARCEL BOUNDARY	-----
115 KV OVERHEAD GENERATOR LEAD LINE	----- 115KV -----
115 KV GENERATOR LEAD LINE POLE	o
UNDERGROUND COLLECTION LINE	-----
OVERHEAD COLLECTION LINE	-----
PERMANENT ACCESS ROAD EDGE	-----
WIND TURBINE CONSTRUCTION SITE	⌊

NOTE: REFER TO APPENDIX C OF THE PRELIMINARY STORMWATER POLLUTION PREVENTION PLAN (SWPPP) FOR SOIL MAP UNIT NAMES AND SOIL DESCRIPTIONS

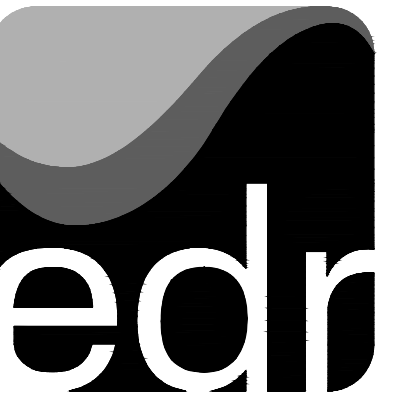
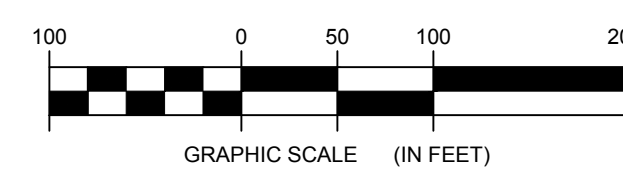

Environmental Design & Research,
Landscape Architecture, Engineering
& Environmental Services, D.P.C.

217 Montgomery Street, Suite 1000
Syracuse, New York 13202
P. 315.471.0688

everpower™

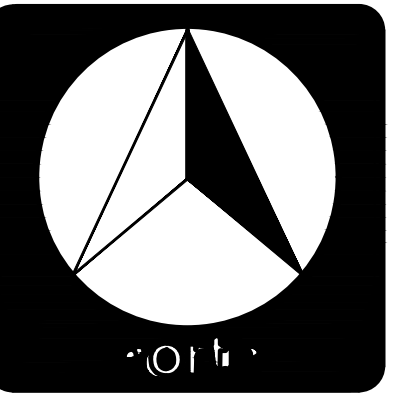

DRAWING REVISIONS	
NO.	DATE

©2016 Environmental Design & Research, LLC
Landscape Architecture, Engineering,
& Environmental Services, D.P.C.
This drawing is prepared for the use of the Client
and is not to be used for any other purpose
without the written consent of the firm.
The firm and its employees shall not be held
responsible for any errors or omissions in this
drawing or for any consequences arising therefrom.
The user of this drawing assumes all liability for
any errors or omissions in this drawing.

NO.	DATE	REVISION

PROJECT TITLE: **CASSADAGA WIND PROJECT**
TOWNS OF CHARLOTTE, CHERRY CREEK, ARKRIGHT, AND STOCKTON
PROJECT LOCATION: CHAUTAQUA COUNTY, NEW YORK
CLIENT: CASSADAGA WIND LLC
DRAWING TITLE: **SOUTHEAST REGION SOIL MAP**

DATE: **APRIL 22, 2016**
SCALE: **NOT TO SCALE**
edr Job#: 14048
DRAWN BY: **AW, CB, ZR**
CHECKED BY: **TD**
FILE NAME:
14048_Working_SE.dwg
DRAWING NUMBER:
SE-001

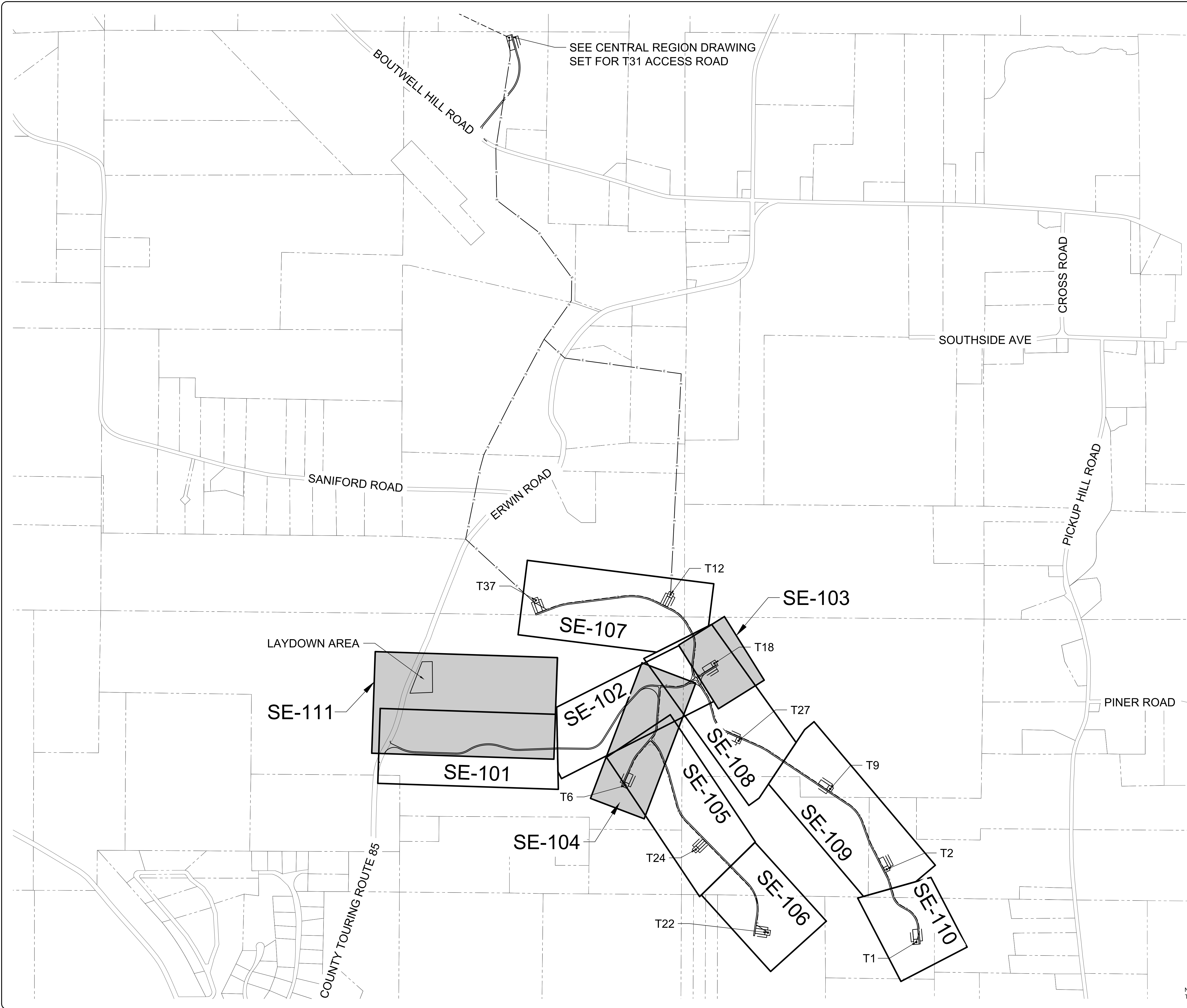

SEE CENTRAL REGION DRAWING SET FOR T31 ACCESS ROAD

NOTE: ENTIRE SOUTHEAST REGION IS LOCATED WITHIN THE TOWN OF CHERRY CREEK



Environmental Design & Research,
Landscape Architecture, Engineering & Environmental Services, D.P.C.

217 Montgomery Street, Suite 1000
Syracuse, New York 13202
P. 315.471.0688



©2016 Environmental Design & Research, Landscape Architecture, Engineering & Environmental Services, D.P.C. All rights reserved. This drawing is prepared for the use of the client and is not to be used for any other purpose without the written consent of the firm. The firm and its employees shall not be held liable for any errors or omissions in this drawing. The client shall be responsible for obtaining all necessary permits and approvals. The firm shall not be responsible for any delays or costs incurred by the client in connection with the project. The firm shall not be responsible for any damages or losses incurred by the client in connection with the project. The firm shall not be responsible for any claims or liabilities incurred by the client in connection with the project. The firm shall not be responsible for any claims or liabilities incurred by the client in connection with the project.

DRAWING REVISIONS	
NO.	REVISION

PROJECT TITLE: CASSADAGA WIND PROJECT
TOWNS OF CHARLOTTE, CHERRY CREEK, ARKWRIGHT, AND STOCKTON
PROJECT LOCATION: CHAUTAUGUS COUNTY, NEW YORK
CLIENT: CASSADAGA WIND LLC
DRAWING TITLE: ACCESS ROAD PLAN AND PROFILE INDEX SHEET

DATE: APRIL 22, 2016
SCALE: AS NOTED
edr Job#: 14048
DRAWN BY: AW, CB, ZR
CHECKED BY: TD
FILE NAME: 14048_Working_SE.dwg
DRAWING NUMBER: SE-100

D:\14048_Cassadaga Wind\p\working drawings\14048_working.dwg

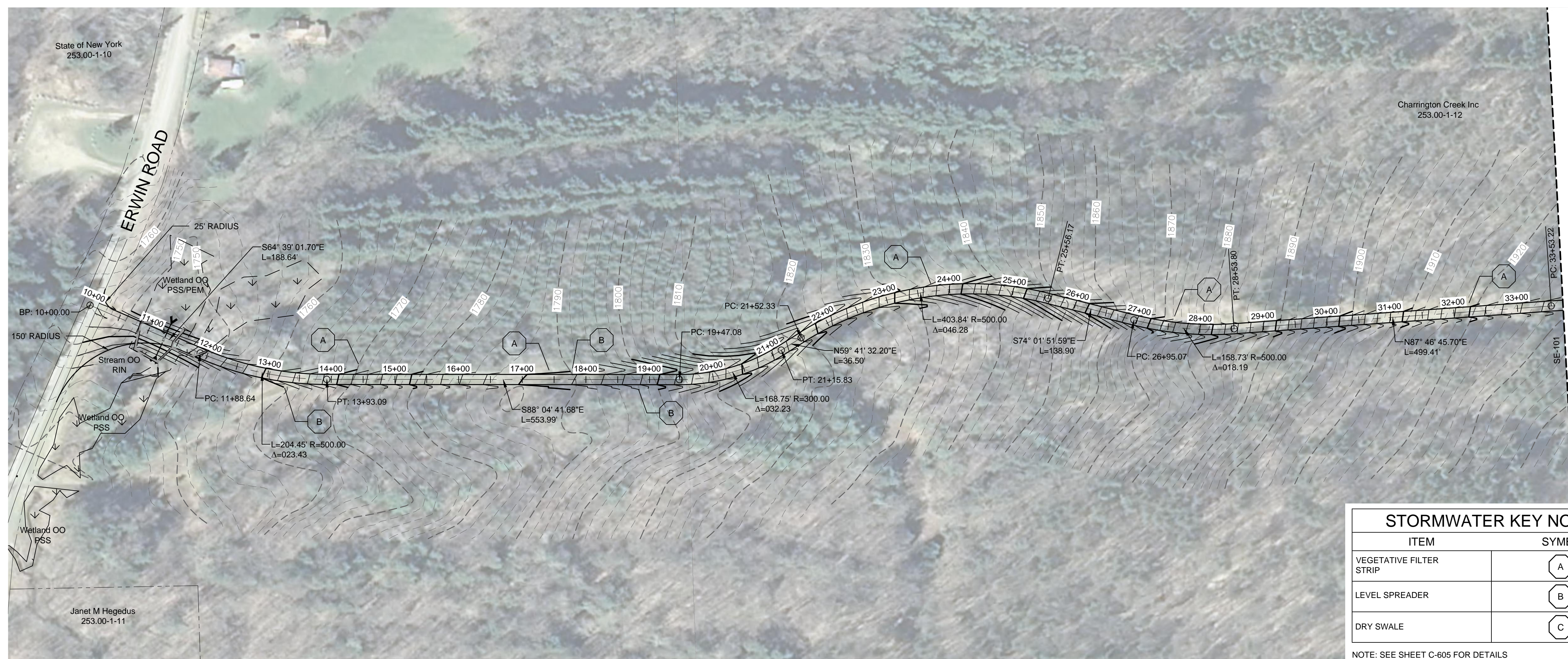

STORMWATER KEY NOTES

ITEM	SYMBOL
VEGETATIVE FILTER STRIP	(A)
LEVEL SPREADER	(B)
DRY SWALE	(C)

NOTE: SEE SHEET C-605 FOR DETAILS

LEGEND

ITEM	SYMBOL
DRAWING SHEET	---
MATCH LINE	---
WIND TURBINE DESIGNATION	T53
PARCEL BOUNDARY	---
115 KV OVERHEAD GENERATOR LEAD LINE	---
115 KV OVERHEAD GENERATOR LEAD LINE POLE	---
UNDERGROUND COLLECTION LINE	---
OVERHEAD COLLECTION LINE	---
EXISTING CONTOUR (2' INTERVAL)	---
EXISTING CONTOUR - INDEX (2' INTERVAL)	---
CONTOUR - FINISHED (2' INTERVAL)	---
CONTOUR - FINISHED - INDEX (2' INTERVAL)	---
ACCESS ROAD CENTERLINE	---
PERMANENT ACCESS ROAD EDGE	---
STORM PIPE / CULVERT	---
NYSDEC WETLAND	---
WETLAND BOUNDARY	---
STREAM BOUNDARY	---
APPROXIMATE WETLAND BOUNDARY	---
APPROXIMATE STREAM BOUNDARY	---
ENVIRONMENTALLY SENSITIVE AREA - RESTRICTED ACCESS	---
ENVIRONMENTALLY SENSITIVE AREA	---
WIND TURBINE CONSTRUCTION SITE	---
ROTOR LAYDOWN	---
WIND TURBINE	---
GRAVEL PAD	---
WORK AREA	---
CRANE PAD	---

edr
Environmental Design & Research,
 Landscape Architecture, Engineering & Environmental Services, D.P.C.
 217 Montgomery Street, Suite 1000
 Syracuse, New York 13202
 P. 315.471.0688

everpower™

north

1 PLAN VIEW - TRUNK T18 ACCESS ROAD
 Scale: 1"=100'

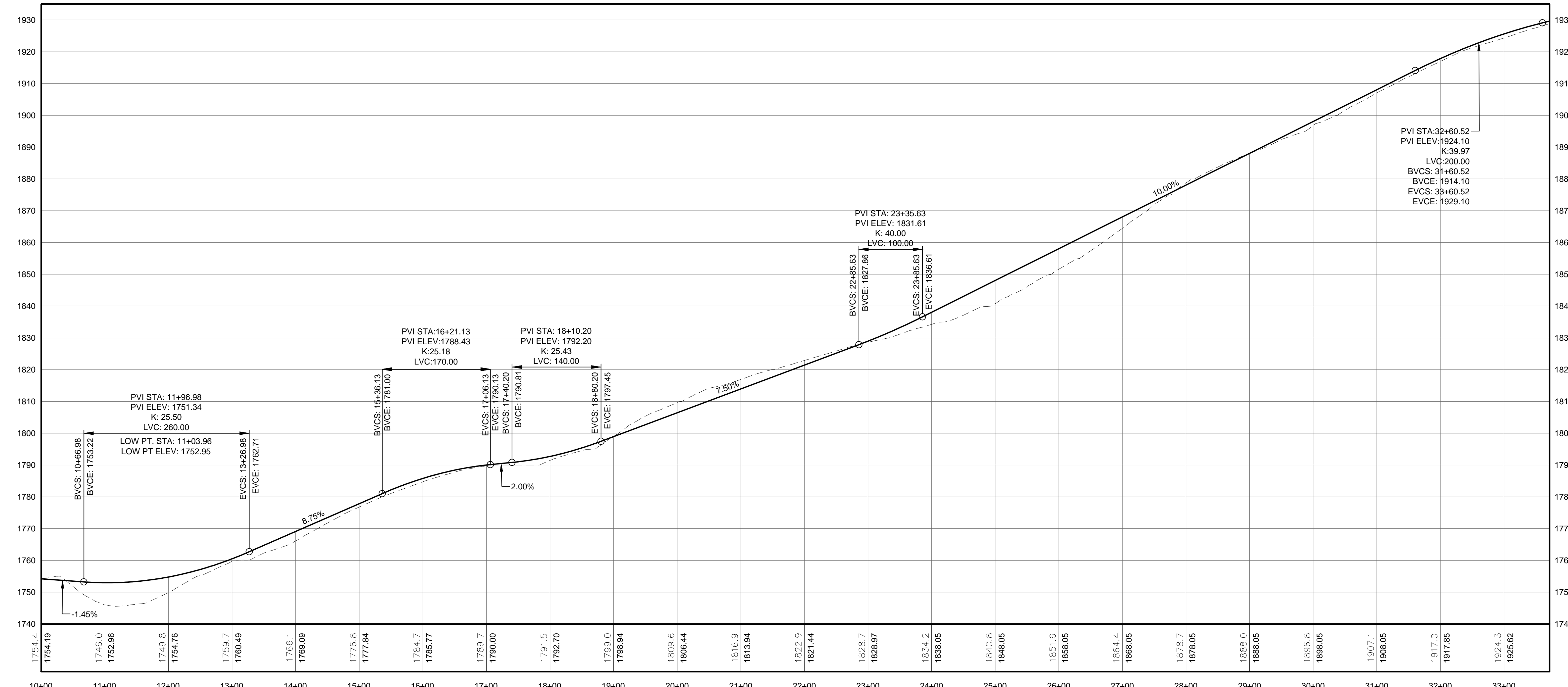

PROFILE LEGEND

ITEM	SYMBOL
EXISTING ELEVATION (FT)	---
PROPOSED ELEVATION (FT)	---
EXISTING GRADE	---
PROPOSED GRADE	---

NOTE: ELEVATIONS IN USGS DATUM.

2 ACCESS ROAD PROFILE
 Scale: H:1"=100' V:1"=20'

BY: [Signature]

NO.	DATE	REVISION
1		
2		
3		
4		
5		

PROJECT TITLE: CASSADAGA WIND PROJECT
TOWNS OF CHARLOTTE, CHERRY CREEK, ARKWRIGHT, AND STOCKTON
PROJECT LOCATION: CHAUTAQUA COUNTY, NEW YORK
CLIENT: CASSADAGA WIND LLC
DRAWING TITLE: ACCESS ROAD PLAN AND PROFILE

DATE:	APRIL 22, 2016
SCALE:	AS NOTED
edr Job#: 14048	
DRAWN BY:	AW, CB, ZR
CHECKED BY:	TD
FILE NAME:	14048_Working_SE.dwg
DRAWING NUMBER:	SE-101

STORMWATER KEY NOTES	
ITEM	SYMBOL
VEGETATIVE FILTER STRIP	(A)
LEVEL SPREADER	(B)
DRY SWALE	(C)

LEGEND	
ITEM	SYMBOL
DRAWING SHEET MATCH LINE	--- DRAWING NUMBER ---
WIND TURBINE DESIGNATION	T53
PARCEL BOUNDARY	---
115 KV OVERHEAD GENERATOR LEAD LINE	---
115 KV OVERHEAD GENERATOR LEAD LINE POLE	⊙
UNDERGROUND COLLECTION LINE	---
OVERHEAD COLLECTION LINE	---
EXISTING CONTOUR (2' INTERVAL)	(490)
EXISTING CONTOUR - INDEX (2' INTERVAL)	(490)
CONTOUR - FINISHED (2' INTERVAL)	(490)
CONTOUR - FINISHED - INDEX (2' INTERVAL)	(490)
ACCESS ROAD CENTERLINE	---
PERMANENT ACCESS ROAD EDGE	---
STORM PIPE / CULVERT	---
NYSDEC WETLAND	▨
WETLAND BOUNDARY	↓ ↓ ↓
STREAM BOUNDARY	▬
APPROXIMATE WETLAND BOUNDARY	↓ ↓ ↓
APPROXIMATE STREAM BOUNDARY	▬
ENVIRONMENTALLY SENSITIVE AREA - RESTRICTED ACCESS	▨
ENVIRONMENTALLY SENSITIVE AREA	▨
WIND TURBINE CONSTRUCTION SITE	⊙
ROTOR LAYDOWN	⊙
WIND TURBINE	⊙
GRAVEL PAD	⊙
WORK AREA	⊙
CRANE PAD	⊙

edr
Environmental Design & Research,
 Landscape Architecture, Engineering & Environmental Services, D.P.C.
 217 Montgomery Street, Suite 1000
 Syracuse, New York 13202
 P. 315.471.0688
everpower™

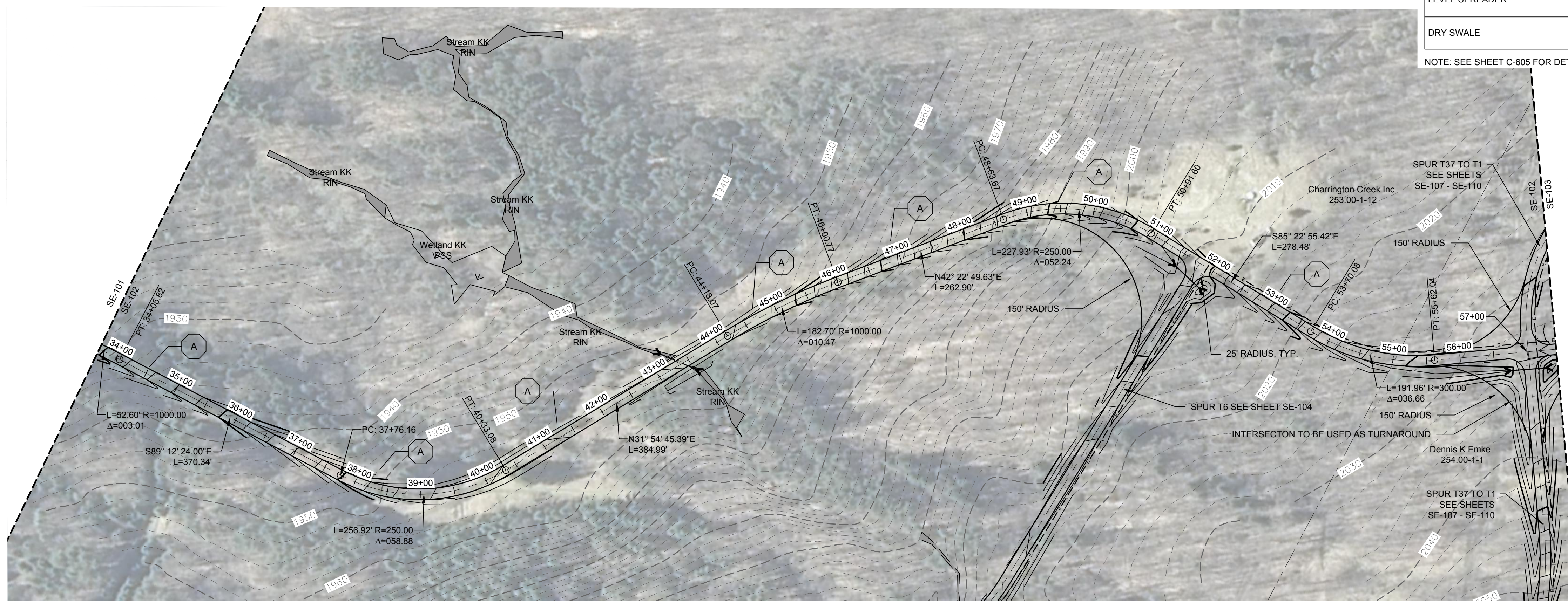

NOTE: SEE SHEET C-605 FOR DETAILS

1 PLAN VIEW - TRUNK 18 ACCESS ROAD
 102 Scale: 1"=100'

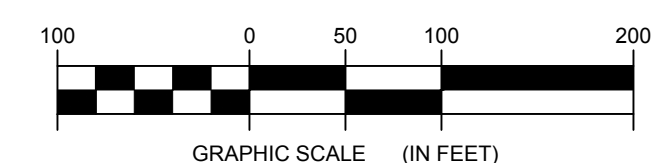

**FOR PERMITTING ONLY
 NOT FOR CONSTRUCTION**

DRAWING REVISIONS	
NO.	DATE

PROFILE LEGEND	
ITEM	SYMBOL
EXISTING ELEVATION (FT)	1845.3
PROPOSED ELEVATION (FT)	1845.27
EXISTING GRADE	---
PROPOSED GRADE	---

NOTE: ELEVATIONS IN USGS DATUM.

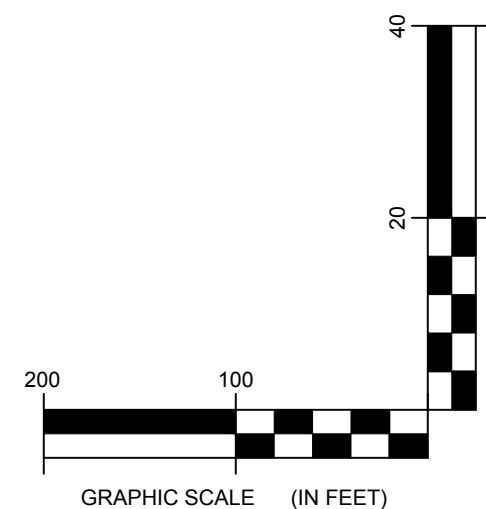
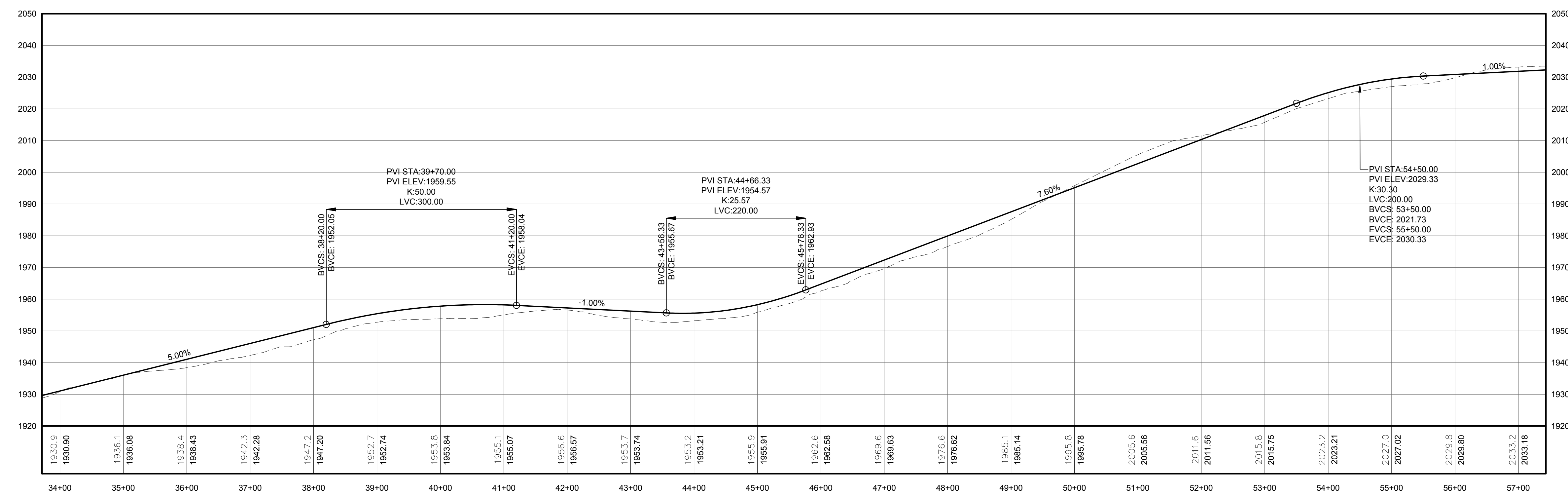

2 ACCESS ROAD PROFILE
 102 Scale: H:1"=100' V:1"=20'

CASSADAGA WIND PROJECT
 TOWNS OF CHARLOTTE, CHERRY CREEK, ARKWRIGHT, AND STOCKTON
 PROJECT LOCATION: CHAUTAUGUS COUNTY, NEW YORK
 CLIENT: CASSADAGA WIND LLC
 DRAWING TITLE: ACCESS ROAD PLAN AND PROFILE

DATE	APRIL 22, 2016
SCALE	AS NOTED
JOB NO.	14048
DRAWN BY	AW, CB, ZR
CHECKED BY	TD
FILE NAME	14048_Working_SE.dwg
DRAWING NUMBER	SE-102

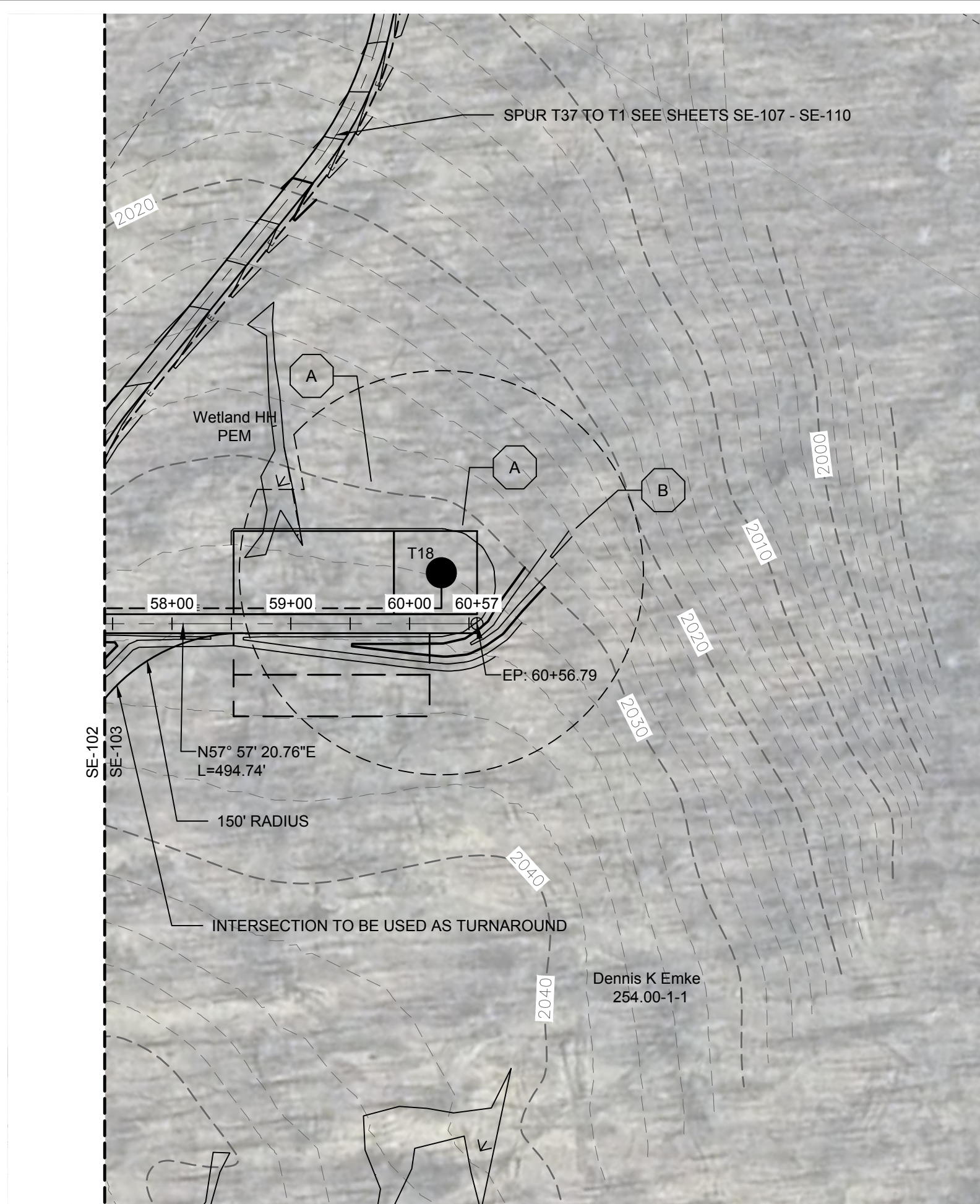

1 PLAN VIEW - TRUNK T18 ACCESS ROAD
Scale: 1"=100'

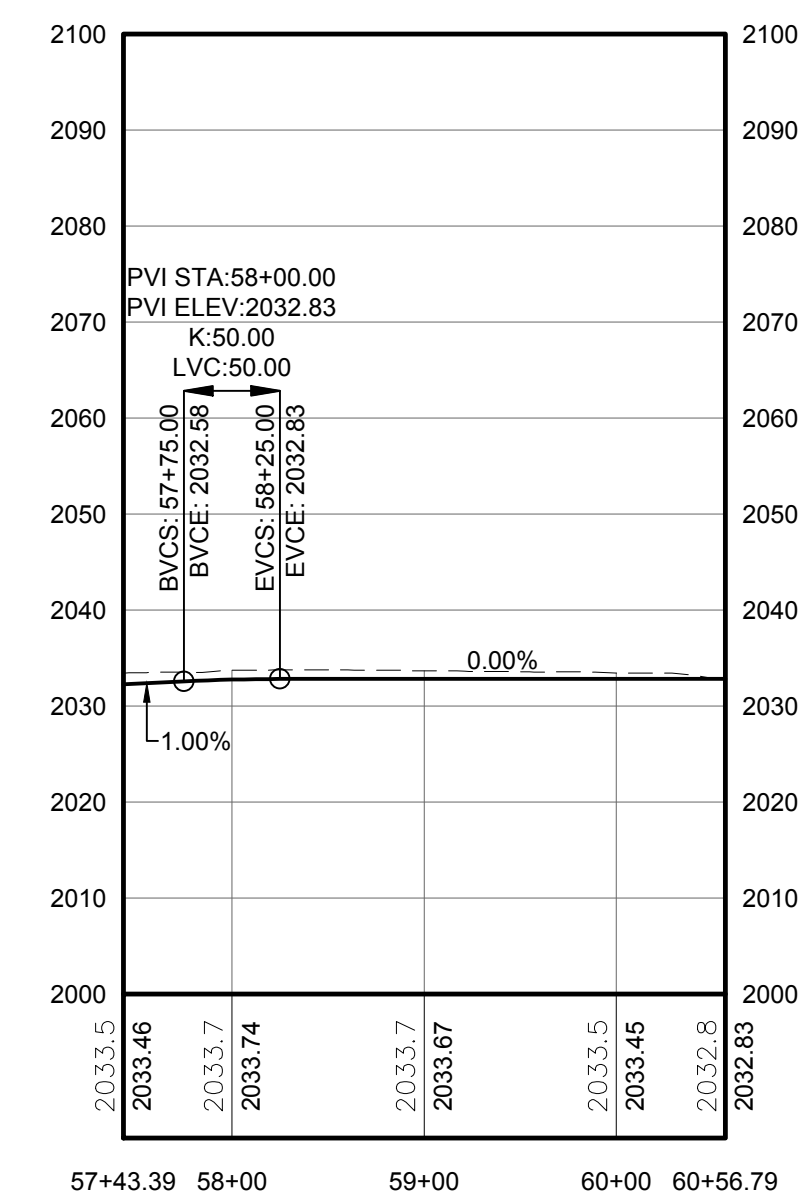

2 ACCESS ROAD PROFILE
Scale: H:1"=100' V:1"=20'

STORMWATER KEY NOTES	
ITEM	SYMBOL
VEGETATIVE FILTER STRIP	(A)
LEVEL SPREADER	(B)
DRY SWALE	(C)

NOTE: SEE SHEET C-605 FOR DETAILS

LEGEND	
ITEM	SYMBOL
DRAWING SHEET MATCH LINE	--- DRAWING NUMBER --- DRAWING NUMBER
WIND TURBINE DESIGNATION	T53
PARCEL BOUNDARY	---
115 KV OVERHEAD GENERATOR LEAD LINE	---
115 KV OVERHEAD GENERATOR LEAD LINE POLE	⊥
UNDERGROUND COLLECTION LINE	---
OVERHEAD COLLECTION LINE	---
EXISTING CONTOUR (2' INTERVAL)	---
EXISTING CONTOUR - INDEX (2' INTERVAL)	---
CONTOUR - FINISHED (2' INTERVAL)	---
CONTOUR - FINISHED - INDEX (2' INTERVAL)	---
ACCESS ROAD CENTERLINE	---
PERMANENT ACCESS ROAD EDGE	---
STORM PIPE / CULVERT	---
NYSDEC WETLAND	---
WETLAND BOUNDARY	---
STREAM BOUNDARY	---
APPROXIMATE WETLAND BOUNDARY	---
APPROXIMATE STREAM BOUNDARY	---
ENVIRONMENTALLY SENSITIVE AREA - RESTRICTED ACCESS	---
ENVIRONMENTALLY SENSITIVE AREA	---
WIND TURBINE CONSTRUCTION SITE	---
ROTOR LAYDOWN	---
WIND TURBINE	---
GRAVEL PAD	---
WORK AREA	---
CRANE PAD	---

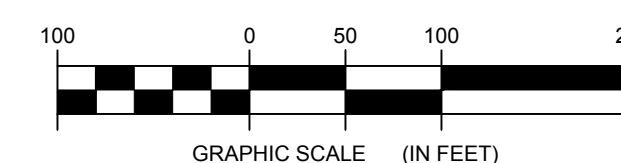

**FOR PERMITTING ONLY
NOT FOR CONSTRUCTION**

PROFILE LEGEND	
ITEM	SYMBOL
EXISTING ELEVATION (FT)	1845.3
PROPOSED ELEVATION (FT)	1845.27
EXISTING GRADE	---
PROPOSED GRADE	---

NOTE: ELEVATIONS IN USGS DATUM.

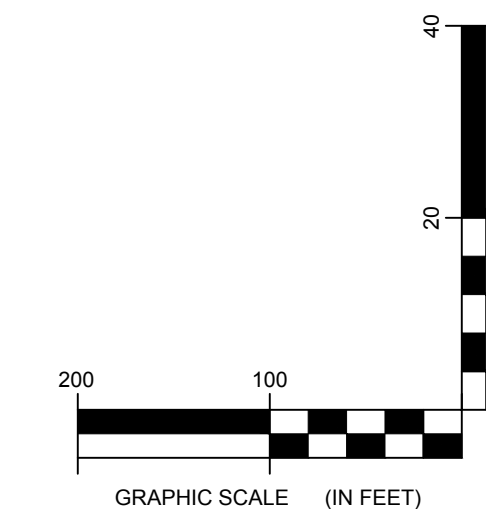

edr
Environmental Design & Research, Landscape Architecture, Engineering & Environmental Services, D.P.C.
217 Montgomery Street, Suite 1000
Syracuse, New York 13202
P. 315.471.0688
everpower™

151403 C:\projects\151403\151403.dwg 10/18/16 10:00 AM

DRAWING REVISIONS	
NO.	DATE

PROJECT TITLE: **CASSADAGA WIND PROJECT**
TOWNS OF CHARLOTTE, CHERRY CREEK, ARKWRIGHT, AND STOCKTON
PROJECT LOCATION: CHAUTAQUA COUNTY, NEW YORK
CLIENT: CASSADAGA WIND LLC
DRAWING TITLE: ACCESS ROAD PLAN AND PROFILE

DATE:	APRIL 22, 2016
SCALE:	AS NOTED
JOB NO.:	14048
DRAWN BY:	AW, CB, ZR
CHECKED BY:	TD
FILE NAME:	14048_Working_SE.dwg
DRAWING NUMBER:	SE-103

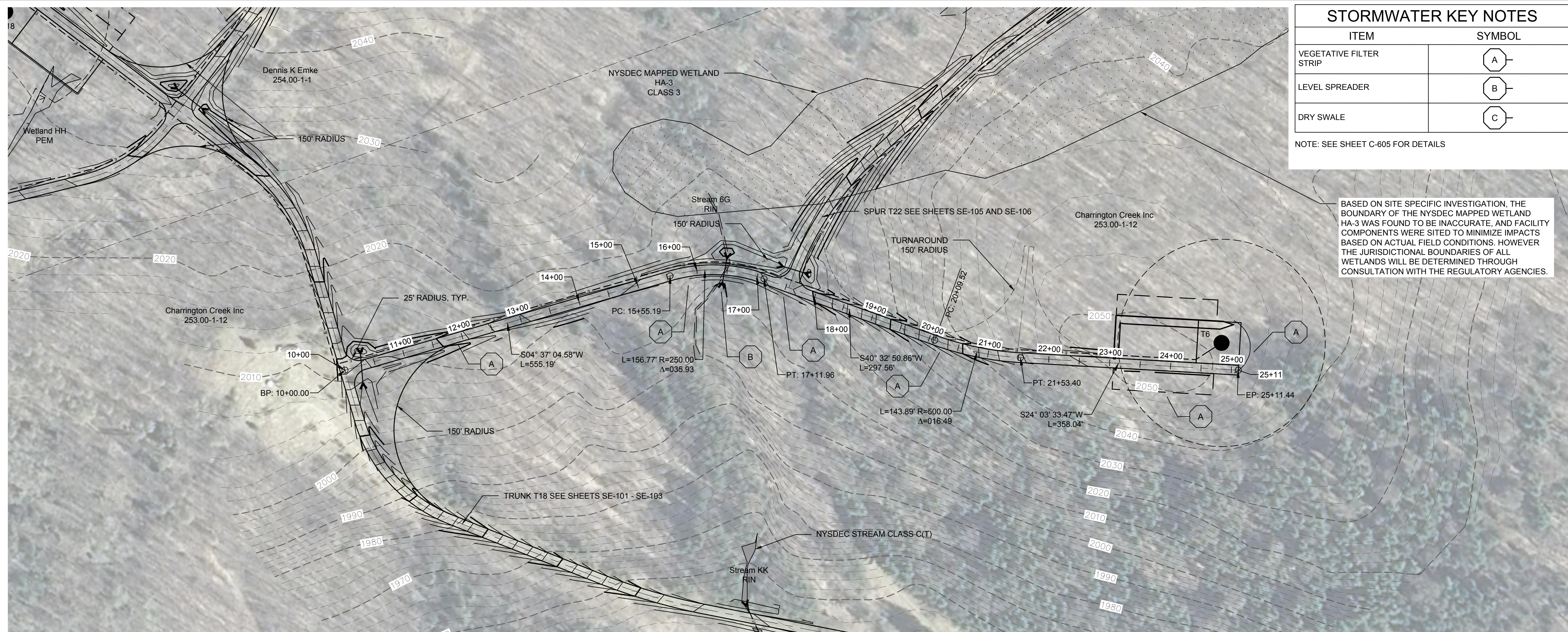

STORMWATER KEY NOTES	
ITEM	SYMBOL
VEGETATIVE FILTER STRIP	(A)
LEVEL SPREADER	(B)
DRY SWALE	(C)

NOTE: SEE SHEET C-605 FOR DETAILS

BASED ON SITE SPECIFIC INVESTIGATION, THE BOUNDARY OF THE NYSDEC MAPPED WETLAND HA-3 WAS FOUND TO BE INACCURATE, AND FACILITY COMPONENTS WERE SITED TO MINIMIZE IMPACTS BASED ON ACTUAL FIELD CONDITIONS. HOWEVER THE JURISDICTIONAL BOUNDARIES OF ALL WETLANDS WILL BE DETERMINED THROUGH CONSULTATION WITH THE REGULATORY AGENCIES.

LEGEND	
ITEM	SYMBOL
DRAWING SHEET MATCH LINE	--- DRAWING NUMBER --- --- DRAWING NUMBER ---
WIND TURBINE DESIGNATION	T53
PARCEL BOUNDARY	---
115 KV OVERHEAD GENERATOR LEAD LINE	---
115 KV OVERHEAD GENERATOR LEAD LINE POLE	●
UNDERGROUND COLLECTION LINE	---
OVERHEAD COLLECTION LINE	---
EXISTING CONTOUR (2' INTERVAL)	---
EXISTING CONTOUR - INDEX (2' INTERVAL)	---
CONTOUR - FINISHED (2' INTERVAL)	---
CONTOUR - FINISHED - INDEX (2' INTERVAL)	---
ACCESS ROAD CENTERLINE	---
PERMANENT ACCESS ROAD EDGE	---
STORM PIPE / CULVERT	---
NYSDEC WETLAND	---
WETLAND BOUNDARY	---
STREAM BOUNDARY	---
APPROXIMATE WETLAND BOUNDARY	---
APPROXIMATE STREAM BOUNDARY	---
ENVIRONMENTALLY SENSITIVE AREA - RESTRICTED ACCESS	---
ENVIRONMENTALLY SENSITIVE AREA	---
WIND TURBINE CONSTRUCTION SITE	---
ROTOR LAYDOWN	---
WIND TURBINE	---
GRAVEL PAD	---
WORK AREA	---
CRANE PAD	---

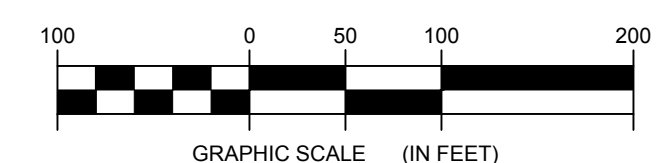

**FOR PERMITTING ONLY
NOT FOR CONSTRUCTION**

PROFILE LEGEND	
ITEM	SYMBOL
EXISTING ELEVATION (FT)	1845.3
PROPOSED ELEVATION (FT)	1845.27
EXISTING GRADE	---
PROPOSED GRADE	---

NOTE: ELEVATIONS IN USGS DATUM.

1 PLAN VIEW - SPUR T6 ACCESS ROAD
Scale: 1"=100'

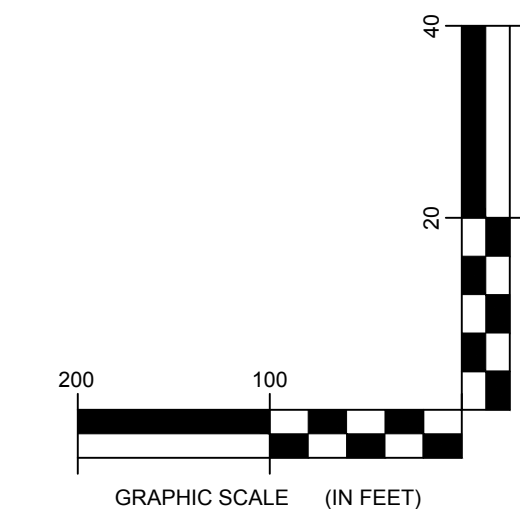
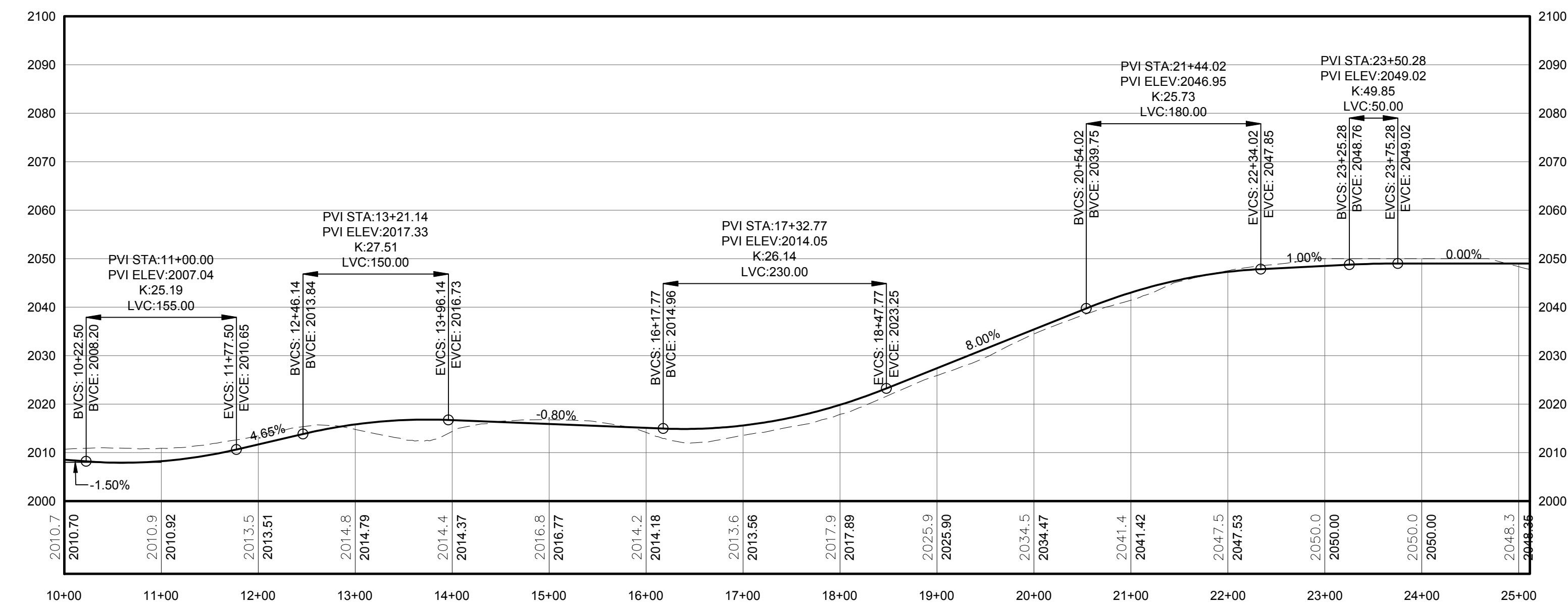

2 ACCESS ROAD PROFILE
Scale: H:1"=100' V:1"=20'



217 Montgomery Street, Suite 1000
Syracuse, New York 13202
P. 315.471.0688

NO.	DATE	REVISION

PROJECT TITLE: CASSADAGA WIND PROJECT
TOWNS OF CHARLOTTE, CHERRY CREEK, ARKWRIGHT, AND STOCKTON
PROJECT LOCATION: CHAUTAUGUS COUNTY, NEW YORK
CLIENT: CASSADAGA WIND LLC
DRAWING TITLE: ACCESS ROAD PLAN AND PROFILE

DATE:	APRIL 22, 2016
SCALE:	AS NOTED
JOB NO.:	14048
DRAWN BY:	AW, CB, ZR
CHECKED BY:	TD
FILE NAME:	14048_Working_SE.dwg
DRAWING NUMBER:	SE-104

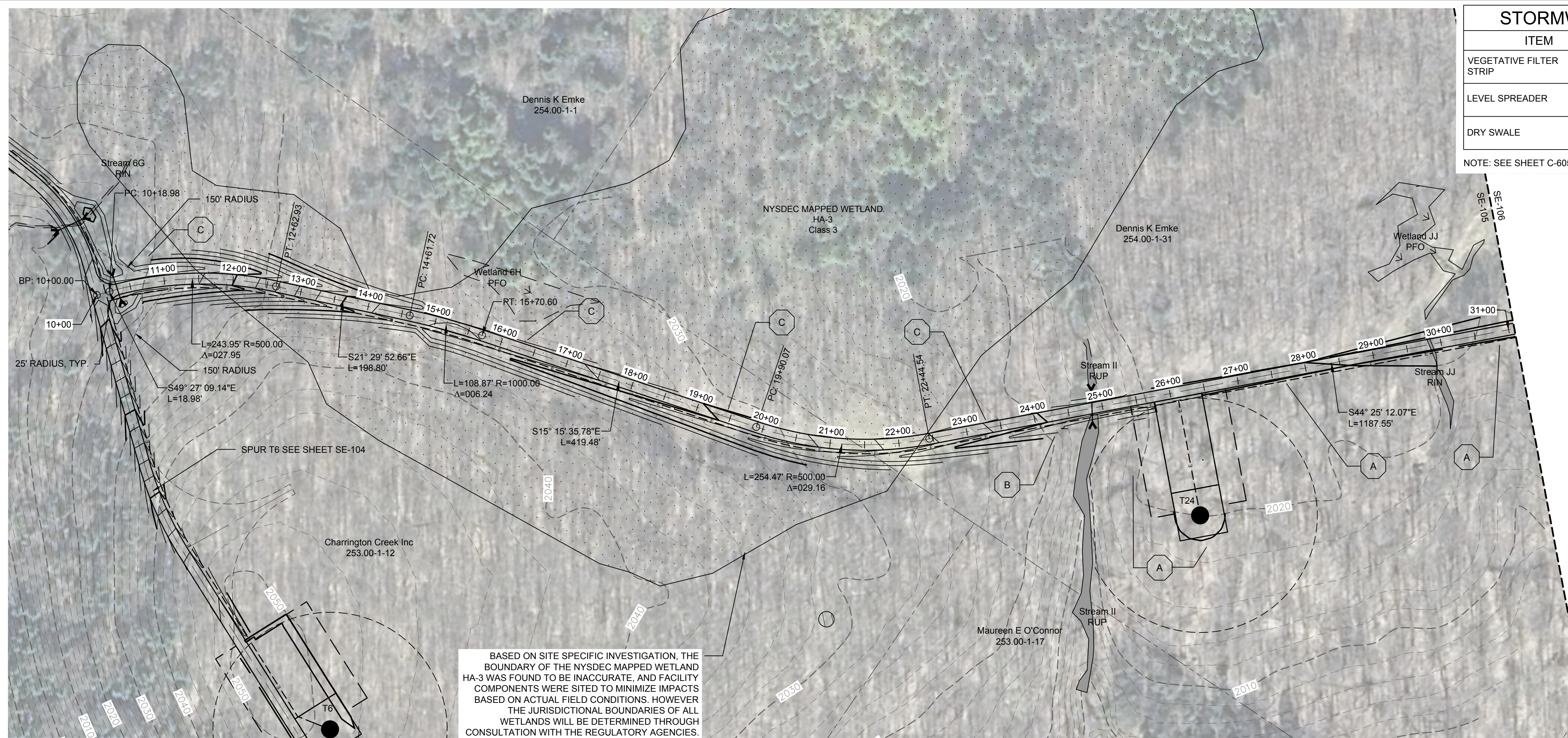

STORMWATER KEY NOTES	
ITEM	SYMBOL
VEGETATIVE FILTER STRIP	(A)
LEVEL SPREADER	(B)
DRY SWALE	(C)

NOTE: SEE SHEET C-605 FOR DETAILS

LEGEND	
ITEM	SYMBOL
DRAWING SHEET MATCH LINE	--- DRAWING NUMBER --- DRAWING NUMBER
WIND TURBINE DESIGNATION	T53
PARCEL BOUNDARY	---
115 KV OVERHEAD GENERATOR LEAD LINE	---
115 KV OVERHEAD GENERATOR LEAD LINE POLE	●
UNDERGROUND COLLECTION LINE	---
OVERHEAD COLLECTION LINE	---
EXISTING CONTOUR (2' INTERVAL)	(490)
EXISTING CONTOUR - INDEX (2' INTERVAL)	(490)
CONTOUR - FINISHED (2' INTERVAL)	(490)
CONTOUR - FINISHED - INDEX (2' INTERVAL)	(490)
ACCESS ROAD CENTERLINE	---
PERMANENT ACCESS ROAD EDGE	---
STORM PIPE / CULVERT	---
NYSDEC WETLAND	---
WETLAND BOUNDARY	---
STREAM BOUNDARY	---
APPROXIMATE WETLAND BOUNDARY	---
APPROXIMATE STREAM BOUNDARY	---
ENVIRONMENTALLY SENSITIVE AREA - RESTRICTED ACCESS	---
ENVIRONMENTALLY SENSITIVE AREA	---
WIND TURBINE CONSTRUCTION SITE	---
ROTOR LAYDOWN	---
WIND TURBINE	---
GRAVEL PAD	---
WORK AREA	---
CRANE PAD	---

BASED ON SITE SPECIFIC INVESTIGATION, THE BOUNDARY OF THE NYSDEC MAPPED WETLAND HA-3 WAS FOUND TO BE INACCURATE, AND FACILITY COMPONENTS WERE SITED TO MINIMIZE IMPACTS BASED ON ACTUAL FIELD CONDITIONS. HOWEVER THE JURISDICTIONAL BOUNDARIES OF ALL WETLANDS WILL BE DETERMINED THROUGH CONSULTATION WITH THE REGULATORY AGENCIES.

1 PLAN VIEW - SPUR T22 ACCESS ROAD
105 Scale: 1"=100'

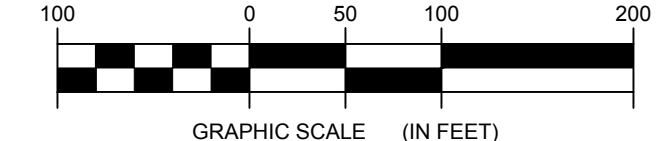

FOR PERMITTING ONLY
NOT FOR CONSTRUCTION

PROFILE LEGEND	
ITEM	SYMBOL
EXISTING ELEVATION (FT)	1845.3
PROPOSED ELEVATION (FT)	1845.27
EXISTING GRADE	---
PROPOSED GRADE	---

NOTE: ELEVATIONS IN USGS DATUM.

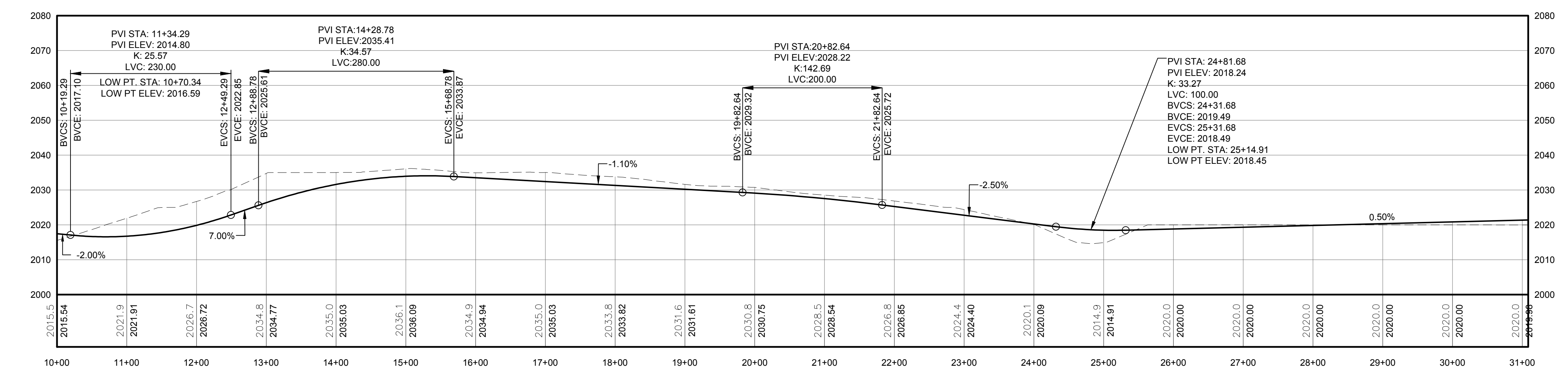

2 ACCESS ROAD PROFILE
105 Scale: H:1"=100' V:1"=20'

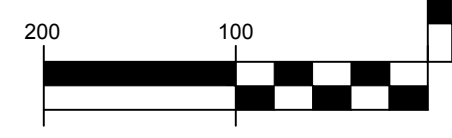

Environmental Design & Research,
Landscape Architecture, Engineering & Environmental Services, D.P.C.
217 Montgomery Street, Suite 1000
Syracuse, New York 13202
P. 315.471.0688

everpower™

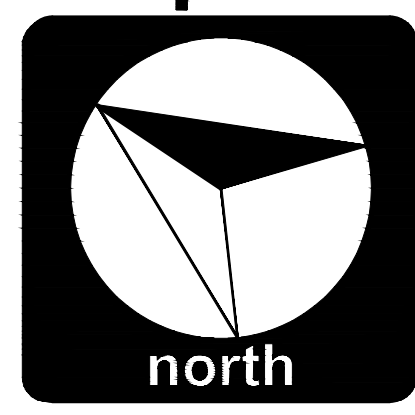

DRAWING REVISIONS	
NO.	DATE

PROJECT TITLE: **CASSADAGA WIND PROJECT**
TOWNS OF CHARLOTTE, CHERRY CREEK, ARKWRIGHT, AND STOCKTON
PROJECT LOCATION: CHAUTAUGUS COUNTY, NEW YORK
CLIENT: CASSADAGA WIND LLC
DRAWING TITLE: **ACCESS ROAD PLAN AND PROFILE**

DATE:	APRIL 22, 2016
SCALE:	AS NOTED
EDR JOB#:	14048
DRAWN BY:	AW, CB, ZR
CHECKED BY:	TD
FILE NAME:	14048_Working_SE.dwg
DRAWING NUMBER:	SE-105

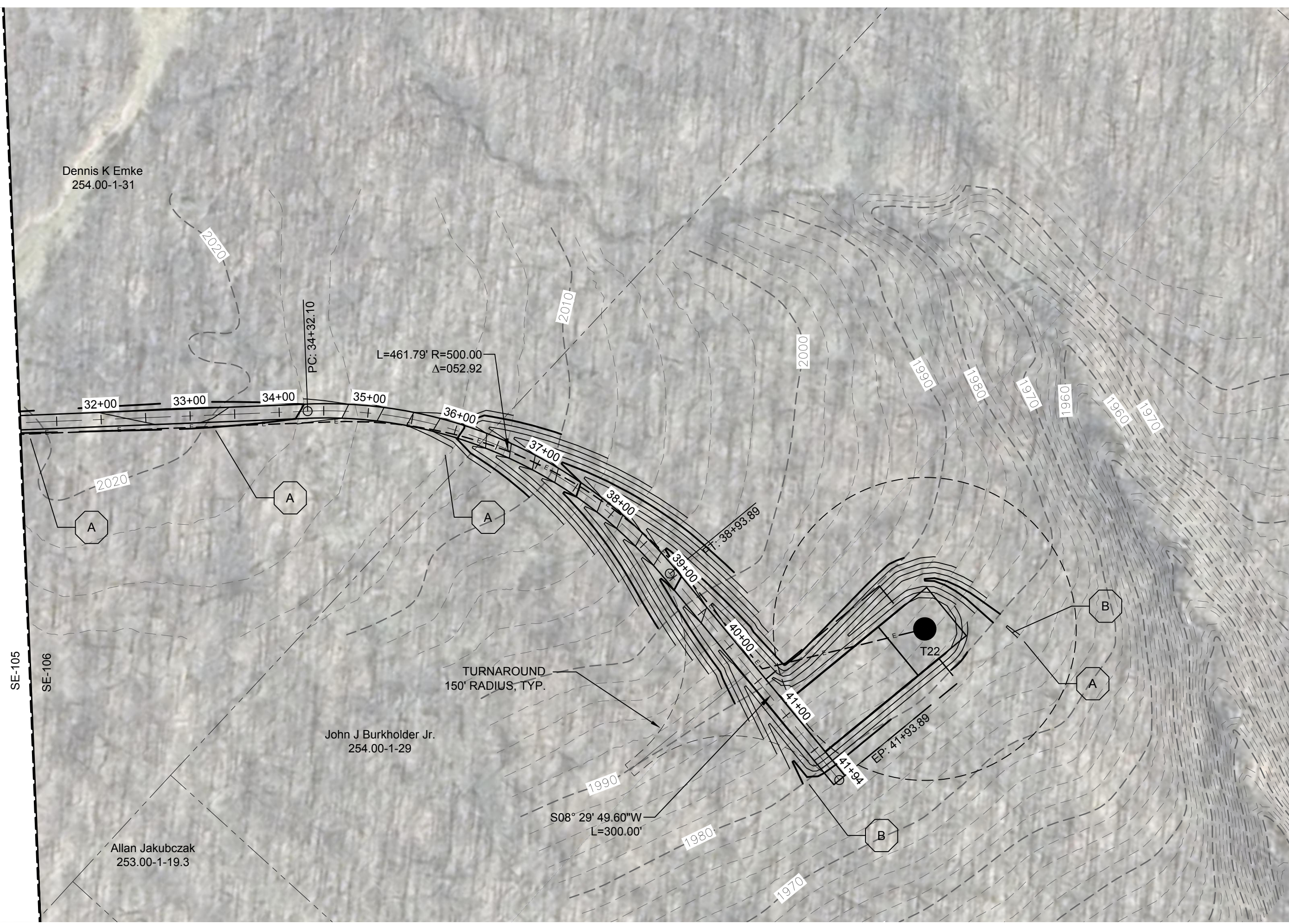

STORMWATER KEY NOTES	
ITEM	SYMBOL
VEGETATIVE FILTER STRIP	(A)
LEVEL SPREADER	(B)
DRY SWALE	(C)

NOTE: SEE SHEET C-605 FOR DETAILS

LEGEND	
ITEM	SYMBOL
DRAWING SHEET MATCH LINE	--- DRAWING NUMBER --- DRAWING NUMBER
WIND TURBINE DESIGNATION	T53
PARCEL BOUNDARY	---
115 KV OVERHEAD GENERATOR LEAD LINE	--- 115KV ---
115 KV OVERHEAD GENERATOR LEAD LINE POLE	■
UNDERGROUND COLLECTION LINE	---
OVERHEAD COLLECTION LINE	---
EXISTING CONTOUR (2' INTERVAL)	---
EXISTING CONTOUR - INDEX (2' INTERVAL)	---(490)---
CONTOUR - FINISHED (2' INTERVAL)	---(498)---
CONTOUR - FINISHED - INDEX (2' INTERVAL)	---(490)---
ACCESS ROAD CENTERLINE	---
PERMANENT ACCESS ROAD EDGE	---
STORM PIPE / CULVERT	--->---
NYSDEC WETLAND	[Pattern]
WETLAND BOUNDARY	↓ ↓ ↓
STREAM BOUNDARY	[Pattern]
APPROXIMATE WETLAND BOUNDARY	↓ ↓ ↓
APPROXIMATE STREAM BOUNDARY	[Pattern]
ENVIRONMENTALLY SENSITIVE AREA - RESTRICTED ACCESS	[Pattern]
ENVIRONMENTALLY SENSITIVE AREA	[Pattern]
WIND TURBINE CONSTRUCTION SITE	[Diagram]
ROTOR LAYDOWN	[Diagram]
WIND TURBINE	[Diagram]
GRAVEL PAD	[Diagram]
WORK AREA	[Diagram]
CRANE PAD	[Diagram]

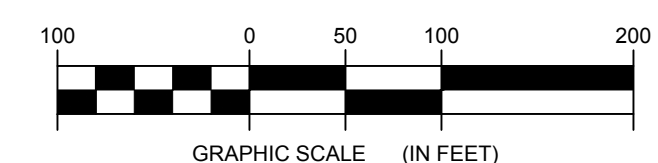

**FOR PERMITTING ONLY
NOT FOR CONSTRUCTION**

PROFILE LEGEND	
ITEM	SYMBOL
EXISTING ELEVATION (FT)	1845.3
PROPOSED ELEVATION (FT)	1845.27
EXISTING GRADE	---
PROPOSED GRADE	---

NOTE: ELEVATIONS IN USGS DATUM.

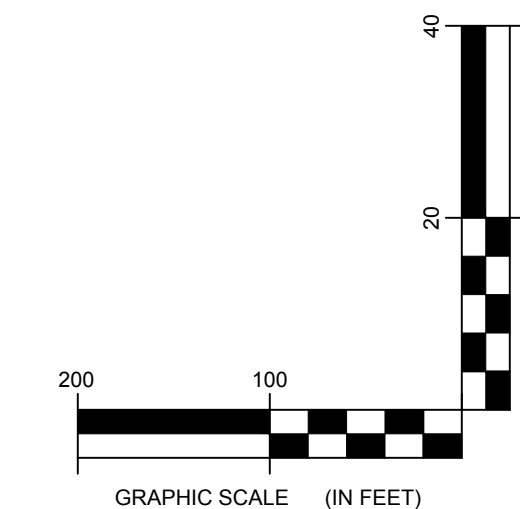

1 PLAN VIEW - SPUR T22
Scale: 1"=100'

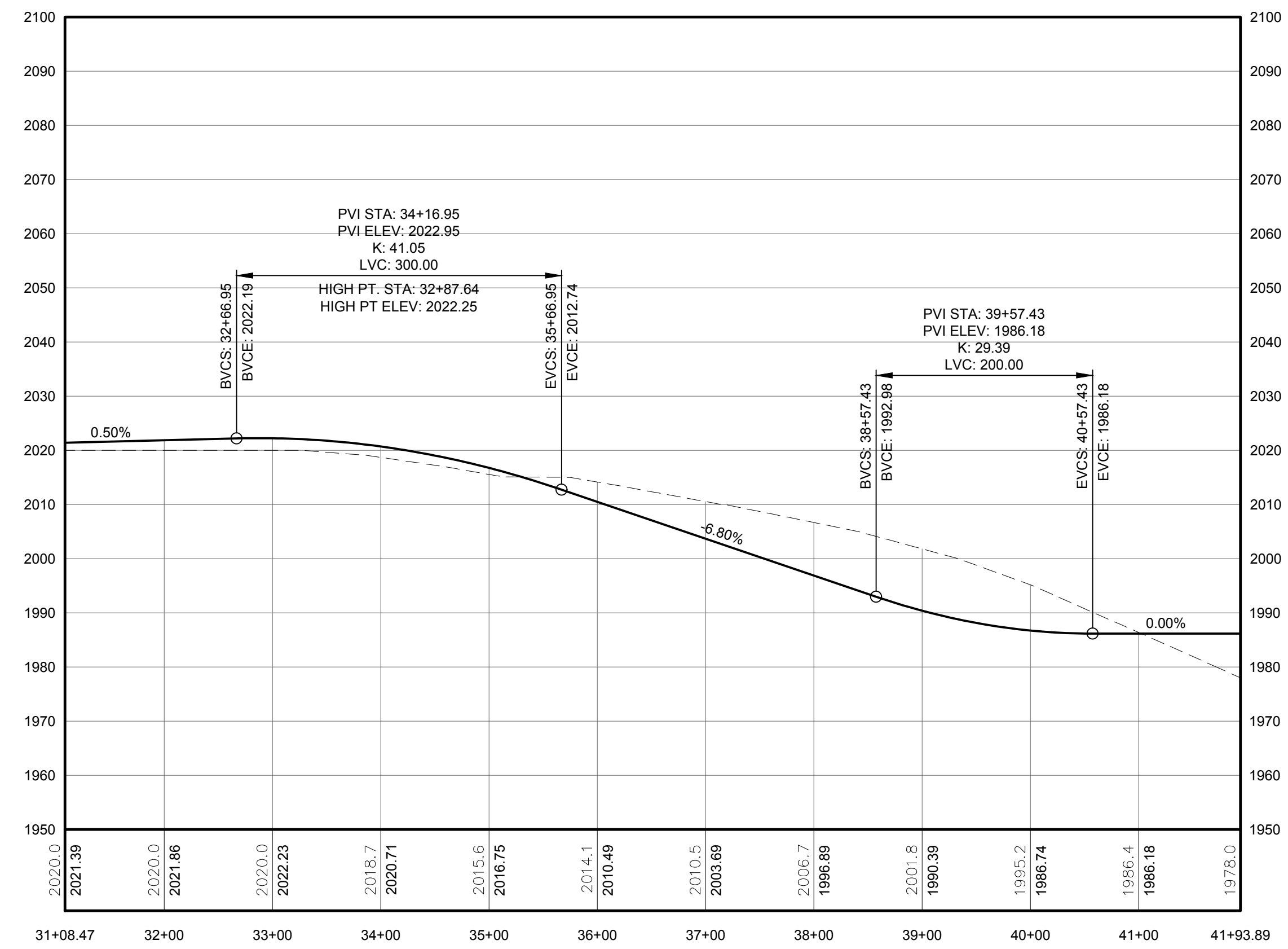

2 ACCESS ROAD PROFILE
Scale: H:1"=100' V:1"=20'



Environmental Design & Research,
Landscape Architecture, Engineering & Environmental Services, D.P.C.
217 Montgomery Street, Suite 1000
Syracuse, New York 13202
P. 315.471.0688

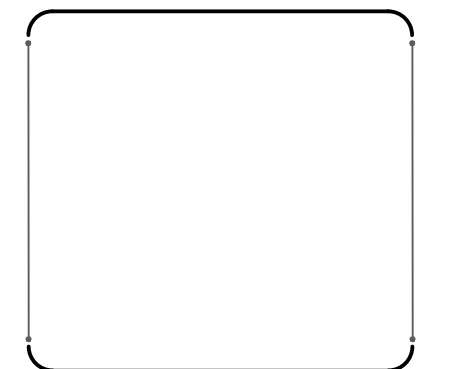
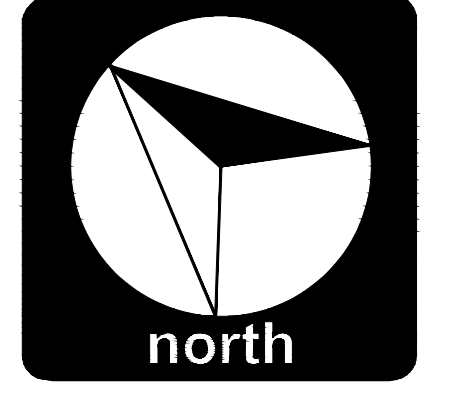

©2016 Environmental Design & Research, L.L.C. All rights reserved. This drawing is prepared from the New York Education Law § 200-2.11, which requires that all drawings be prepared by a professional engineer or architect. The professional seal of the engineer or architect is required on all drawings. The professional seal of the engineer or architect is required on all drawings. The professional seal of the engineer or architect is required on all drawings. The professional seal of the engineer or architect is required on all drawings.

NO.	DATE	REVISION

PROJECT TITLE: CASSADAGA WIND PROJECT
TOWNS OF CHARLOTTE, CHERRY CREEK, ARKWRIGHT, AND STOCKTON
PROJECT LOCATION: CHAUTAUGUA COUNTY, NEW YORK
CLIENT: CASSADAGA WIND LLC
DRAWING TITLE: ACCESS ROAD PLAN AND PROFILE

DATE	APRIL 22, 2016
SCALE	AS NOTED
EDR JOB#	14048
DRAWN BY	AW, CB, ZR
CHECKED BY	TD
FILE NAME	14048_Working_SE.dwg
DRAWING NUMBER	SE-106



STORMWATER KEY NOTES	
ITEM	SYMBOL
VEGETATIVE FILTER STRIP	(A)
LEVEL SPREADER	(B)
DRY SWALE	(C)

NOTE: SEE SHEET C-605 FOR DETAILS

LEGEND	
ITEM	SYMBOL
DRAWING SHEET MATCH LINE	--- DRAWING NUMBER ---
WIND TURBINE DESIGNATION	T53
PARCEL BOUNDARY	---
115 KV OVERHEAD GENERATOR LEAD LINE	---
115 KV OVERHEAD GENERATOR LEAD LINE POLE	⊙
UNDERGROUND COLLECTION LINE	---
OVERHEAD COLLECTION LINE	---
EXISTING CONTOUR (2' INTERVAL)	---
EXISTING CONTOUR - INDEX (2' INTERVAL)	---
CONTOUR - FINISHED (2' INTERVAL)	---
CONTOUR - FINISHED - INDEX (2' INTERVAL)	---
ACCESS ROAD CENTERLINE	---
PERMANENT ACCESS ROAD EDGE	---
STORM PIPE / CULVERT	---
NYSDEC WETLAND	---
WETLAND BOUNDARY	---
STREAM BOUNDARY	---
APPROXIMATE WETLAND BOUNDARY	---
APPROXIMATE STREAM BOUNDARY	---
ENVIRONMENTALLY SENSITIVE AREA - RESTRICTED ACCESS	---
ENVIRONMENTALLY SENSITIVE AREA	---
WIND TURBINE CONSTRUCTION SITE	---
ROTOR LAYDOWN	---
WIND TURBINE	---
GRAVEL PAD	---
WORK AREA	---
CRANE PAD	---

edr
Environmental Design & Research,
 Landscape Architecture, Engineering & Environmental Services, D.P.C.
 217 Montgomery Street, Suite 1000
 Syracuse, New York 13202
 P. 315.471.0688

everpower™

1 PLAN VIEW - SPUR T37 - T1 ACCESS ROAD TO TURBINES 37, 12, 27, 9, 2, AND 1
 107 Scale: 1"=100'

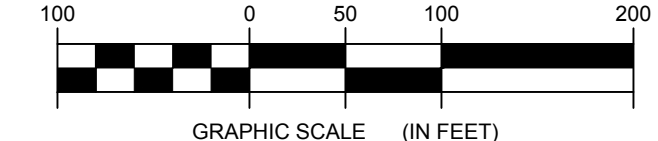

**FOR PERMITTING ONLY
 NOT FOR CONSTRUCTION**

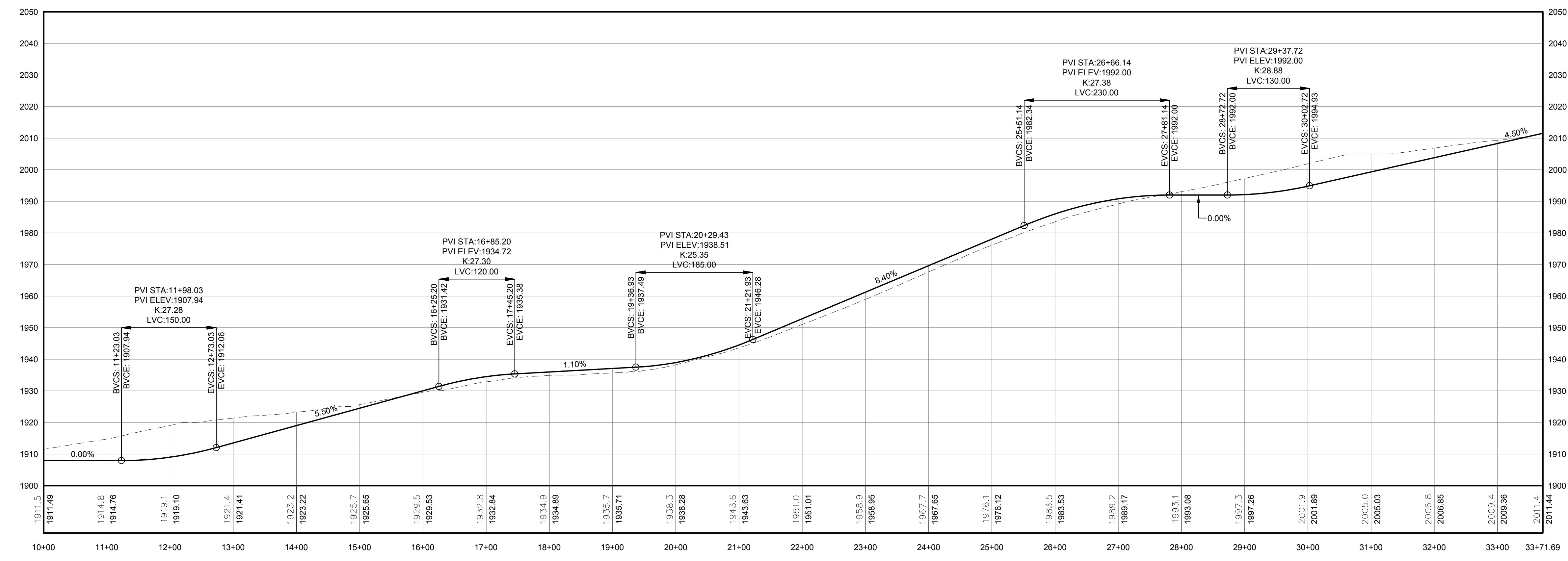

PROFILE LEGEND	
ITEM	SYMBOL
EXISTING ELEVATION (FT)	1845.3
PROPOSED ELEVATION (FT)	1845.27
EXISTING GRADE	---
PROPOSED GRADE	---

NOTE: ELEVATIONS IN USGS DATUM.

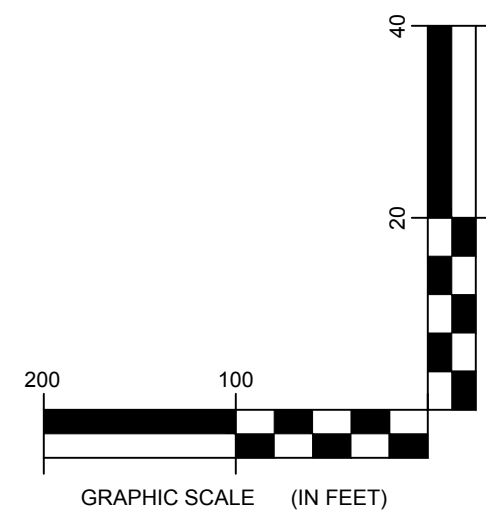

2 ACCESS ROAD PROFILE
 107 Scale: H:1"=100' V:1"=20'

DRAWING REVISIONS	
NO.	DATE

PROJECT TITLE: **CASSADAGA WIND PROJECT**
 TOWNS OF CHARLOTTE, CHERRY CREEK, ARKWRIGHT, AND STOCKTON
 PROJECT LOCATION: CHAUTAUGUS COUNTY, NEW YORK
 CLIENT: CASSADAGA WIND LLC
 DRAWING TITLE: **ACCESS ROAD PLAN AND PROFILE**

DATE:	APRIL 22, 2016
SCALE:	AS NOTED
EDR JOB#:	14048
DRAWN BY:	AW, CB, ZR
CHECKED BY:	TD
FILE NAME:	14048_Working_SE.dwg
DRAWING NUMBER:	SE-107

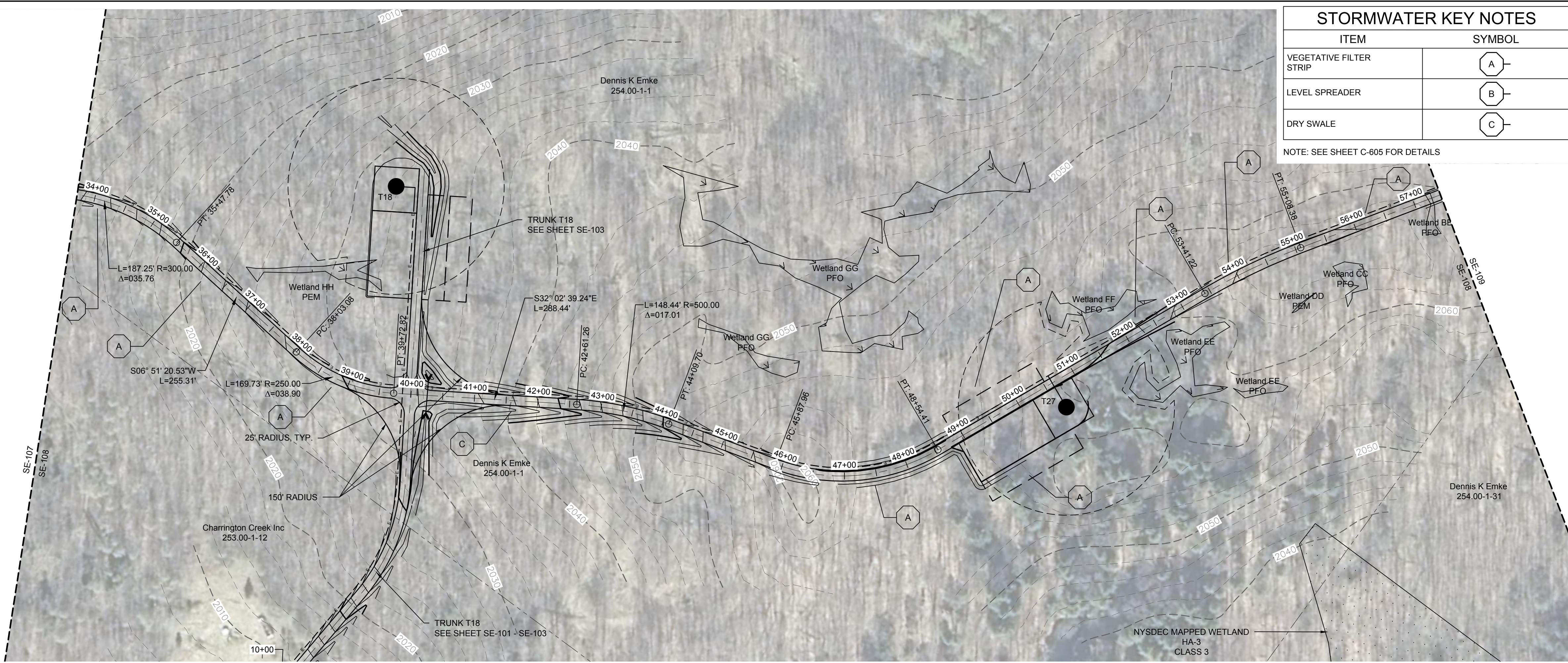

STORMWATER KEY NOTES	
ITEM	SYMBOL
VEGETATIVE FILTER STRIP	(A)
LEVEL SPREADER	(B)
DRY SWALE	(C)

LEGEND	
ITEM	SYMBOL
DRAWING SHEET MATCH LINE	--- DRAWING NUMBER --- --- DRAWING NUMBER ---
WIND TURBINE DESIGNATION	T53
PARCEL BOUNDARY	---
115 KV OVERHEAD GENERATOR LEAD LINE	---
115 KV OVERHEAD GENERATOR LEAD LINE POLE	⊙
UNDERGROUND COLLECTION LINE	---
OVERHEAD COLLECTION LINE	---
EXISTING CONTOUR (2' INTERVAL)	---
EXISTING CONTOUR - INDEX (2' INTERVAL)	---
CONTOUR - FINISHED (2' INTERVAL)	---
CONTOUR - FINISHED - INDEX (2' INTERVAL)	---
ACCESS ROAD CENTERLINE	---
PERMANENT ACCESS ROAD EDGE	---
STORM PIPE / CULVERT	---
NYSDEC WETLAND	▨
WETLAND BOUNDARY	---
STREAM BOUNDARY	---
APPROXIMATE WETLAND BOUNDARY	---
APPROXIMATE STREAM BOUNDARY	---
ENVIRONMENTALLY SENSITIVE AREA - RESTRICTED ACCESS	▨
ENVIRONMENTALLY SENSITIVE AREA	▨
WIND TURBINE CONSTRUCTION SITE	⊙
ROTOR LAYDOWN	---
WIND TURBINE	⊙
GRAVEL PAD	---
WORK AREA	---
CRANE PAD	---

1 PLAN VIEW - SPUR T37 - T1 ACCESS ROAD TO TURBINES 37, 12, 27, 9, 2, AND 1
108 Scale: 1"=100'

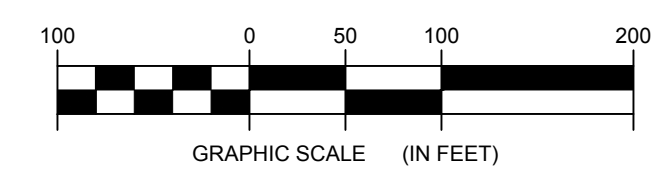

**FOR PERMITTING ONLY
NOT FOR CONSTRUCTION**

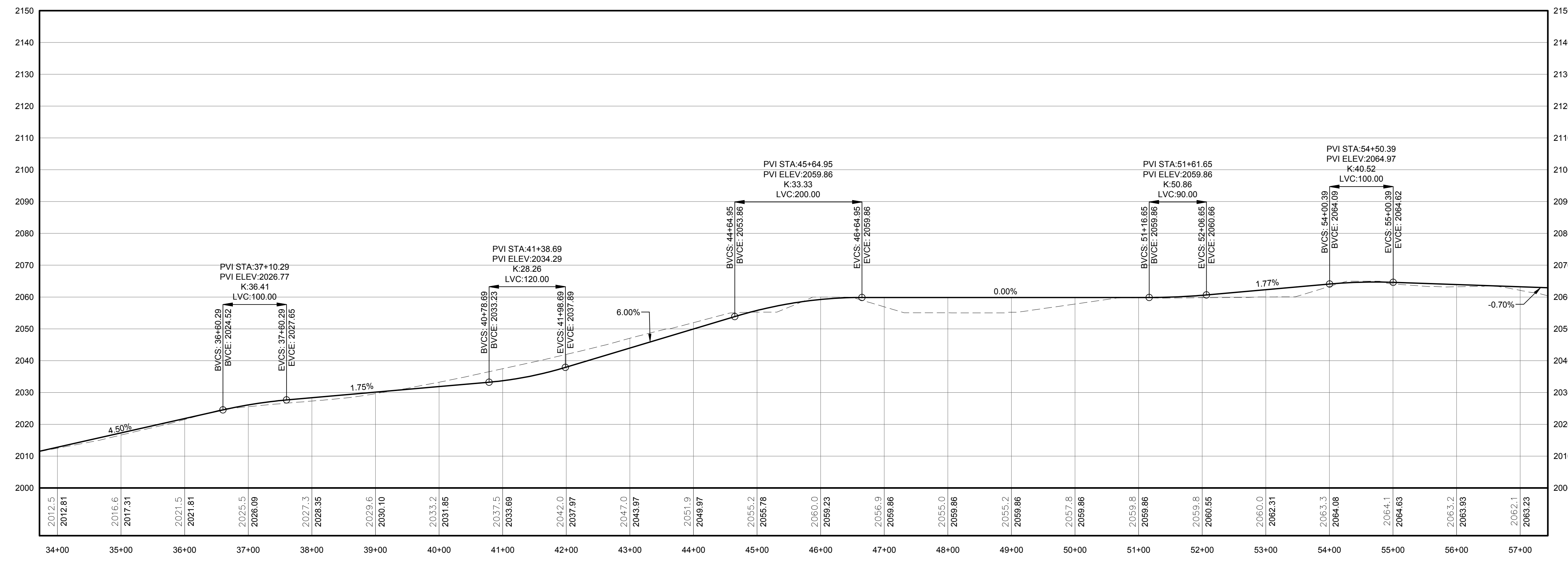

PROFILE LEGEND	
ITEM	SYMBOL
EXISTING ELEVATION (FT)	1845.3
PROPOSED ELEVATION (FT)	1845.27
EXISTING GRADE	---
PROPOSED GRADE	---

NOTE: ELEVATIONS IN USGS DATUM.

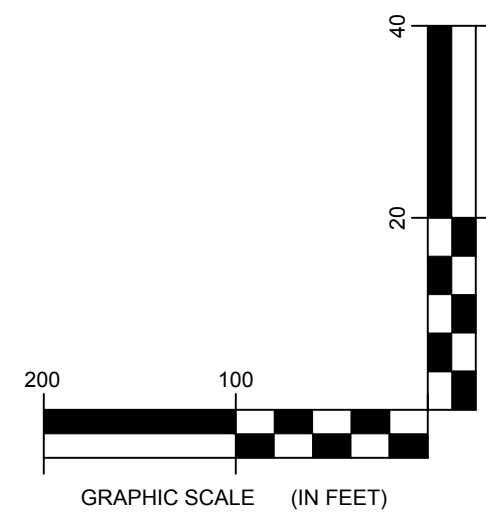

2 ACCESS ROAD PROFILE
108 Scale: H:1"=100' V:1"=20'

108

DRAWING REVISIONS	
NO.	DATE

PROJECT TITLE:	CASSADAGA WIND PROJECT
TOWNS OF:	CHARLOTTE, CHERRY CREEK, ARKWRIGHT, AND STOCKTON
PROJECT LOCATION:	CHAUTAUGUA COUNTY, NEW YORK
CLIENT:	CASSADAGA WIND LLC
DRAWING TITLE:	ACCESS ROAD PLAN AND PROFILE

DATE:	APRIL 22, 2016
SCALE:	AS NOTED
EDR JOB#: 14048	
DRAWN BY:	AW, CB, ZR
CHECKED BY:	TD
FILE NAME:	14048_Working_SE.dwg
DRAWING NUMBER:	SE-108

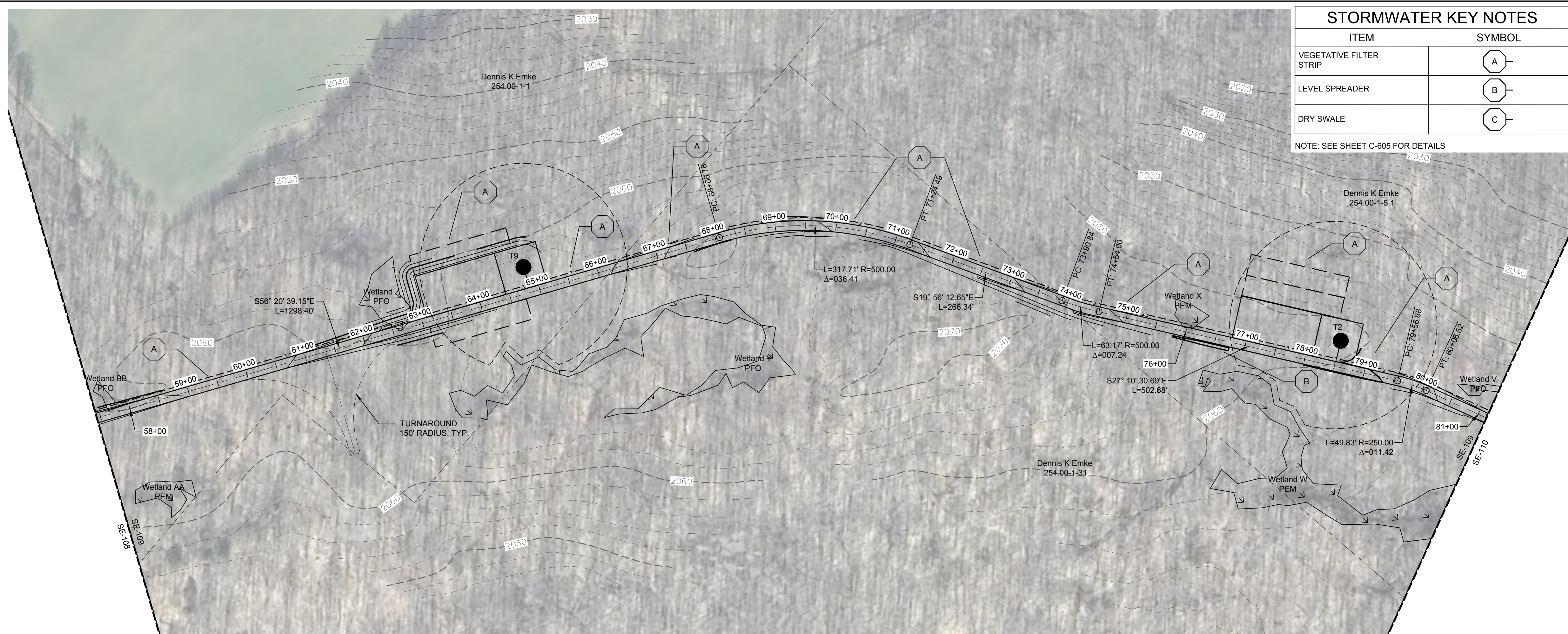

STORMWATER KEY NOTES

ITEM	SYMBOL
VEGETATIVE FILTER STRIP	(A)
LEVEL SPREADER	(B)
DRY SWALE	(C)

NOTE: SEE SHEET C-605 FOR DETAILS

LEGEND

ITEM	SYMBOL
DRAWING SHEET MATCH LINE	---
WIND TURBINE DESIGNATION	T53
PARCEL BOUNDARY	---
115 KV OVERHEAD GENERATOR LEAD LINE	---
115 KV OVERHEAD GENERATOR LEAD LINE POLE	⊙
UNDERGROUND COLLECTION LINE	---
OVERHEAD COLLECTION LINE	---
EXISTING CONTOUR (2' INTERVAL)	---
EXISTING CONTOUR - INDEX (2' INTERVAL)	---
CONTOUR - FINISHED (2' INTERVAL)	---
CONTOUR - FINISHED - INDEX (2' INTERVAL)	---
ACCESS ROAD CENTERLINE	---
PERMANENT ACCESS ROAD EDGE	---
STORM PIPE / CULVERT	---
NYSDEC WETLAND	---
WETLAND BOUNDARY	---
STREAM BOUNDARY	---
APPROXIMATE WETLAND BOUNDARY	---
APPROXIMATE STREAM BOUNDARY	---
ENVIRONMENTALLY SENSITIVE AREA - RESTRICTED ACCESS	---
ENVIRONMENTALLY SENSITIVE AREA	---
WIND TURBINE CONSTRUCTION SITE	---
ROTOR LAYDOWN	---
WIND TURBINE	---
GRAVEL PAD	---
WORK AREA	---
CRANE PAD	---

1 PLAN VIEW - SPUR T37 - T1 ACCESS ROAD TO TURBINES 37, 12, 27, 9, 2, AND 1
 109 Scale: 1"=100'

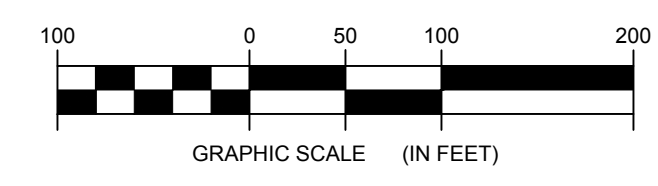

**FOR PERMITTING ONLY
 NOT FOR CONSTRUCTION**

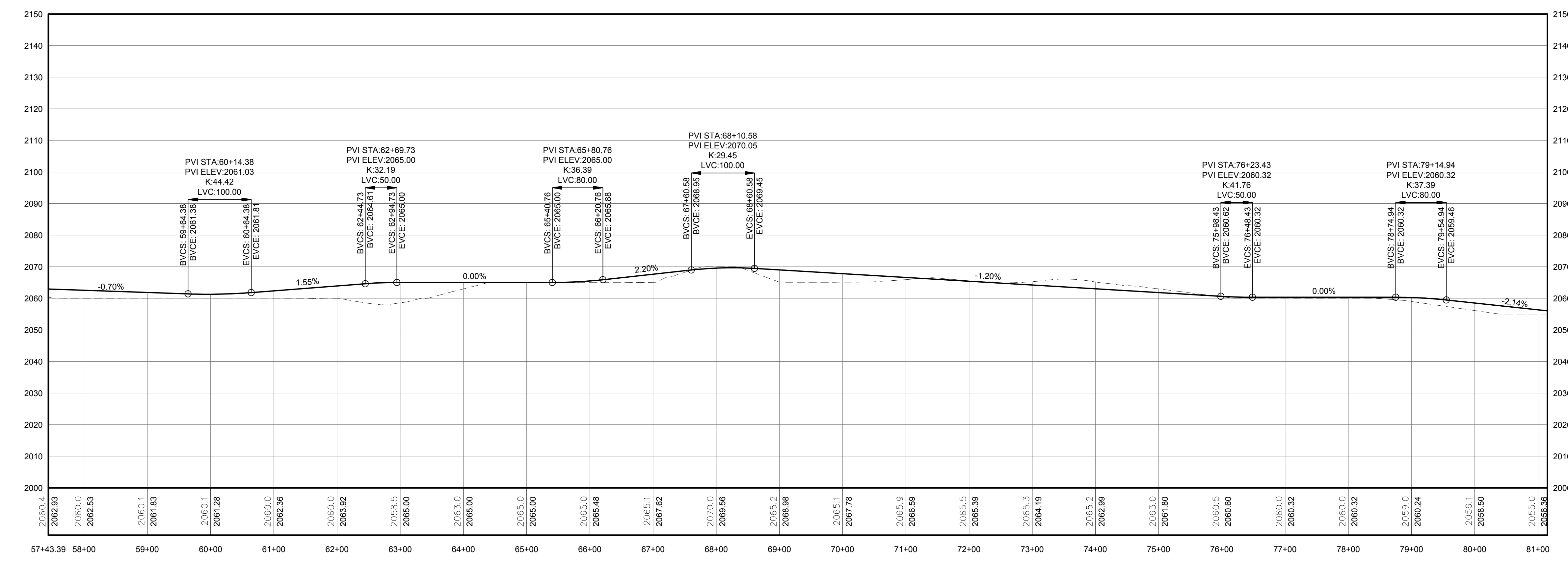

PROFILE LEGEND

ITEM	SYMBOL
EXISTING ELEVATION (FT)	1845.3
PROPOSED ELEVATION (FT)	1845.27
EXISTING GRADE	---
PROPOSED GRADE	---

NOTE: ELEVATIONS IN USGS DATUM.

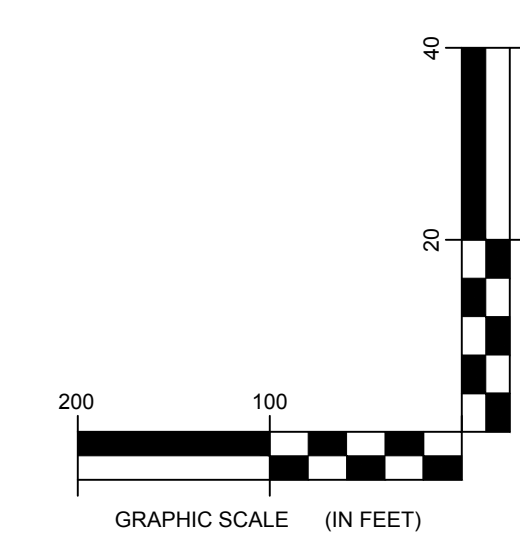

2 ACCESS ROAD PROFILE
 109 Scale: H:1"=100' V:1"=20'



©2016 Environmental Design & Research, Landscape Architecture, Engineering & Environmental Services, D.P.C. The following is prepared from the New York Education Law § 205-a, and subject to the provisions of the Environmental Conservation Law § 201-2. This is a preliminary drawing and is not to be used for construction without the approval of the appropriate authorities. The user of this drawing assumes all liability for any errors or omissions. The user of this drawing is advised that the user of this drawing is not a professional engineer or architect and that the user of this drawing is not a professional engineer or architect.

NO.	DATE	REVISION

PROJECT TITLE	DATE
CASSADAGA WIND PROJECT	APRIL 22, 2016

PROJECT TITLE: CASSADAGA WIND PROJECT
TOWNS OF CHARLOTTE, CHERRY CREEK, ARKWRIGHT, AND STOCKTON
PROJECT LOCATION: CHAUTAUGUS COUNTY, NEW YORK
CLIENT: CASSADAGA WIND LLC
DRAWING TITLE: ACCESS ROAD PLAN AND PROFILE

DATE: APRIL 22, 2016
SCALE: AS NOTED
JOB NO: 14048
DRAWN BY: AW, CB, ZR
CHECKED BY: TD
FILE NAME: 14048_Working_SE.dwg
DRAWING NUMBER: SE-109

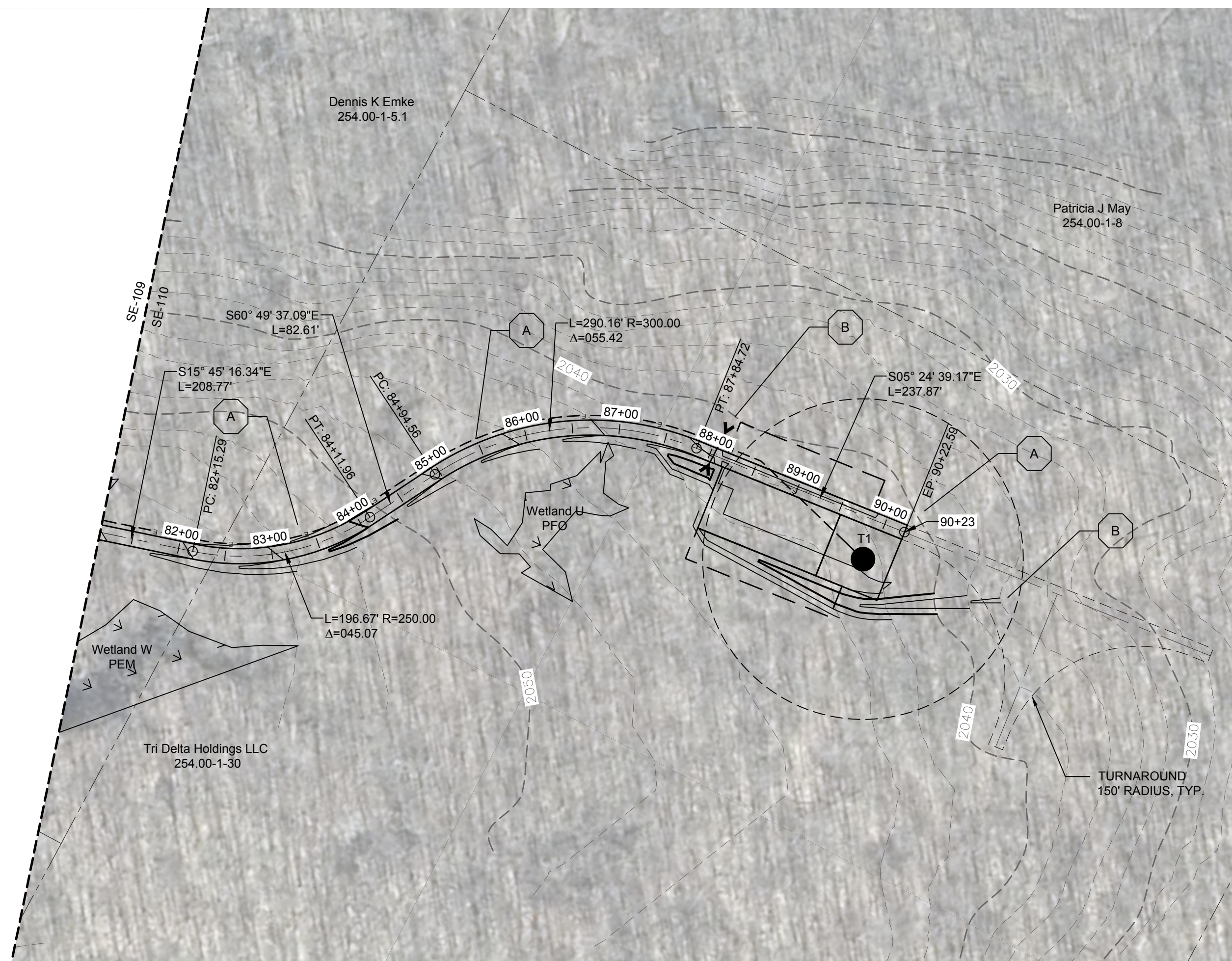

STORMWATER KEY NOTES	
ITEM	SYMBOL
VEGETATIVE FILTER STRIP	(A)
LEVEL SPREADER	(B)
DRY SWALE	(C)

NOTE: SEE SHEET C-605 FOR DETAILS

LEGEND	
ITEM	SYMBOL
DRAWING SHEET MATCH LINE	--- DRAWING NUMBER --- DRAWING NUMBER
WIND TURBINE DESIGNATION	T53
PARCEL BOUNDARY	---
115 KV OVERHEAD GENERATOR LEAD LINE	--- 115KV ---
115 KV OVERHEAD GENERATOR LEAD LINE POLE	⊥
UNDERGROUND COLLECTION LINE	---
OVERHEAD COLLECTION LINE	---
EXISTING CONTOUR (2' INTERVAL)	---
EXISTING CONTOUR - INDEX (2' INTERVAL)	---
CONTOUR - FINISHED (2' INTERVAL)	---
CONTOUR - FINISHED - INDEX (2' INTERVAL)	---
ACCESS ROAD CENTERLINE	---
PERMANENT ACCESS ROAD EDGE	---
STORM PIPE / CULVERT	---
NYSDEC WETLAND	---
WETLAND BOUNDARY	---
STREAM BOUNDARY	---
APPROXIMATE WETLAND BOUNDARY	---
APPROXIMATE STREAM BOUNDARY	---
ENVIRONMENTALLY SENSITIVE AREA - RESTRICTED ACCESS	---
ENVIRONMENTALLY SENSITIVE AREA	---
WIND TURBINE CONSTRUCTION SITE	---
ROTOR LAYDOWN	---
WIND TURBINE	---
GRAVEL PAD	---
WORK AREA	---
CRANE PAD	---

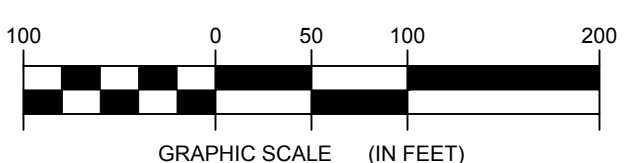

**FOR PERMITTING ONLY
NOT FOR CONSTRUCTION**

PROFILE LEGEND	
ITEM	SYMBOL
EXISTING ELEVATION (FT)	1845.3
PROPOSED ELEVATION (FT)	1845.27
EXISTING GRADE	---
PROPOSED GRADE	---

NOTE: ELEVATIONS IN USGS DATUM.

1 PLAN VIEW - SPUR T37 - T1 ACCESS ROAD TO TURBINES 37, 12, 27, 9, 2, AND 1
Scale: 1"=100'

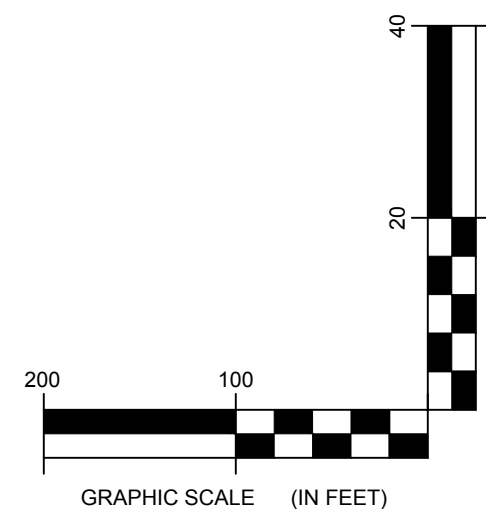
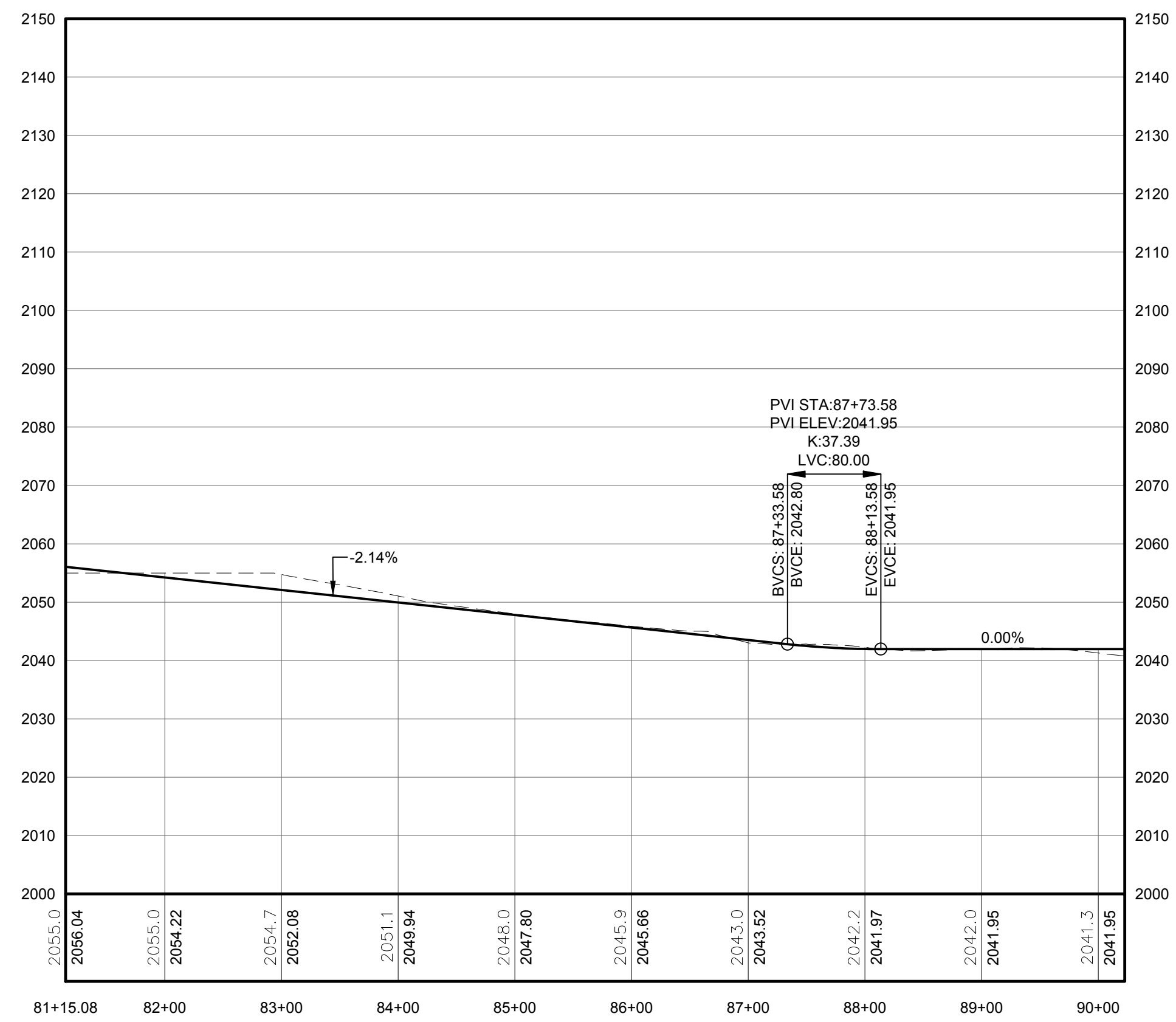

2 ACCESS ROAD PROFILE
Scale: H:1"=100' V:1"=20'

edr
Environmental Design & Research, Landscape Architecture, Engineering & Environmental Services, D.P.C.
217 Montgomery Street, Suite 1000
Syracuse, New York 13202
P. 315.471.0688

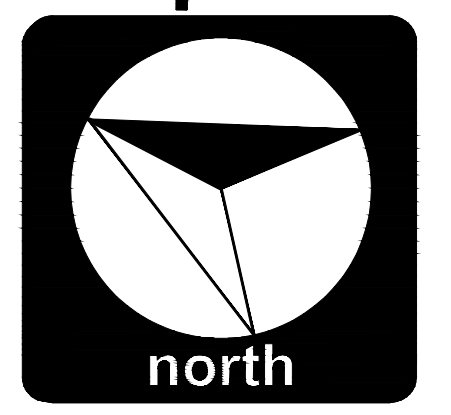

DRAWING REVISIONS	
NO.	DATE

PROJECT TITLE: **CASSADAGA WIND PROJECT**
TOWNS OF CHARLOTTE, CHERRY CREEK, ARKWRIGHT, AND STOCKTON
PROJECT LOCATION: CHAUTAQUA COUNTY, NEW YORK
CLIENT: CASSADAGA WIND LLC
DRAWING TITLE: **ACCESS ROAD PLAN AND PROFILE**

DATE:	APRIL 22, 2016
SCALE:	AS NOTED
JOB NO.:	14048
DRAWN BY:	AW, CB, ZR
CHECKED BY:	TD
FILE NAME:	14048_Working_SE.dwg
DRAWING NUMBER:	SE-110



1 PLAN VIEW - LAYDOWN AREA
101 Scale: 1"=100'

LEGEND	
ITEM	SYMBOL
DRAWING SHEET MATCH LINE	--- DRAWING NUMBER --- DRAWING NUMBER
WIND TURBINE DESIGNATION	T53
PARCEL BOUNDARY	---
115 KV OVERHEAD GENERATOR LEAD LINE	— 115KV —
115 KV OVERHEAD GENERATOR LEAD LINE POLE	⊥
UNDERGROUND COLLECTION LINE	---
OVERHEAD COLLECTION LINE	—
EXISTING CONTOUR (2' INTERVAL)	--- (490) ---
EXISTING CONTOUR - INDEX (2' INTERVAL)	--- (490) ---
CONTOUR - FINISHED (2' INTERVAL)	--- (498) ---
CONTOUR - FINISHED - INDEX (2' INTERVAL)	--- (490) ---
ACCESS ROAD CENTERLINE	---
PERMANENT ACCESS ROAD EDGE	---
STORM PIPE / CULVERT	--->---
NYSDEC WETLAND	▨
WETLAND BOUNDARY	▾
STREAM BOUNDARY	▬
APPROXIMATE WETLAND BOUNDARY	▾
APPROXIMATE STREAM BOUNDARY	▬
ENVIRONMENTALLY SENSITIVE AREA - RESTRICTED ACCESS	▨
ENVIRONMENTALLY SENSITIVE AREA	▨
WIND TURBINE CONSTRUCTION SITE	○
ROTOR LAYDOWN	○
WIND TURBINE	●
GRAVEL PAD	▭
WORK AREA	▭
CRANE PAD	▭

**FOR PERMITTING ONLY
NOT FOR CONSTRUCTION**

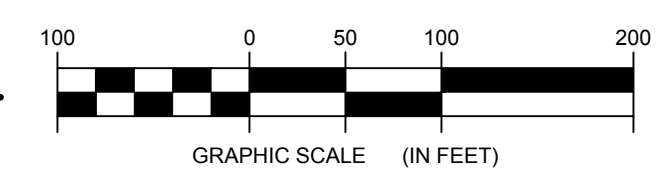

Environmental Design & Research,
Landscape Architecture, Engineering & Environmental Services, D.P.C.
217 Montgomery Street, Suite 1000
Syracuse, New York 13202
P. 315.471.0688



DRAWING REVISIONS	
NO.	DATE

PROJECT TITLE: CASSADAGA WIND PROJECT
TOWNS OF CHARLOTTE, CHERRY CREEK, ARKWRIGHT, AND STOCKTON
PROJECT LOCATION: CHAUTAUGUA COUNTY, NEW YORK
CLIENT: CASSADAGA WIND LLC
DRAWING TITLE: LAYDOWN AREA PLAN

DATE: APRIL 22, 2016
SCALE: AS NOTED
EDR JOB#: 14048
DRAWN BY: AW, CB, ZR
CHECKED BY: TD
FILE NAME: 14048_Working_SE.dwg
DRAWING NUMBER: SE-111

I:\14048_Cassadaga Wind Power\Working\Drawing\14048_Working_SE.dwg



J:\1408_Cassadaga Wind\working drawings\1408_working_04.dwg

NOTE: ENTIRE SOUTHEAST REGION IS LOCATED WITHIN THE TOWN OF CHERRY CREEK



Environmental Design & Research,
Landscape Architecture, Engineering & Environmental Services, D.P.C.

217 Montgomery Street, Suite 1000
Syracuse, New York 13202
P. 315.471.0688

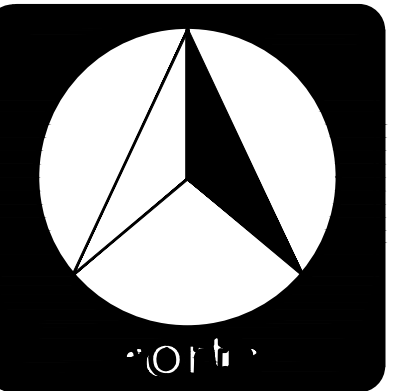

NO.	DATE	REVISION

©2016 Environmental Design & Research, Landscape Architecture, Engineering & Environmental Services, D.P.C. All rights reserved. This drawing is prepared for the use of the client and is not to be used for any other purpose without the written consent of Environmental Design & Research, Landscape Architecture, Engineering & Environmental Services, D.P.C. The client is responsible for obtaining all necessary permits and approvals for the project. The client is also responsible for providing all necessary information and data for the project. The client is also responsible for providing all necessary information and data for the project. The client is also responsible for providing all necessary information and data for the project.

PROJECT TITLE: CASSADAGA WIND PROJECT
TOWNS OF CHARLOTTE, CHERRY CREEK, ARKWRIGHT, AND STOCKTON
PROJECT LOCATION: CHAUTAQUA COUNTY, NEW YORK
CLIENT: CASSADAGA WIND LLC
DRAWING TITLE: COLLECTION LINE PLAN AND PROFILE INDEX SHEET

DATE: APRIL 22, 2016
SCALE: NOT TO SCALE
EDR JOB#: 14048
DRAWN BY: AW, CB, ZR
CHECKED BY: TD
FILE NAME: 14048_Working_SE.dwg
DRAWING NUMBER: SE-200

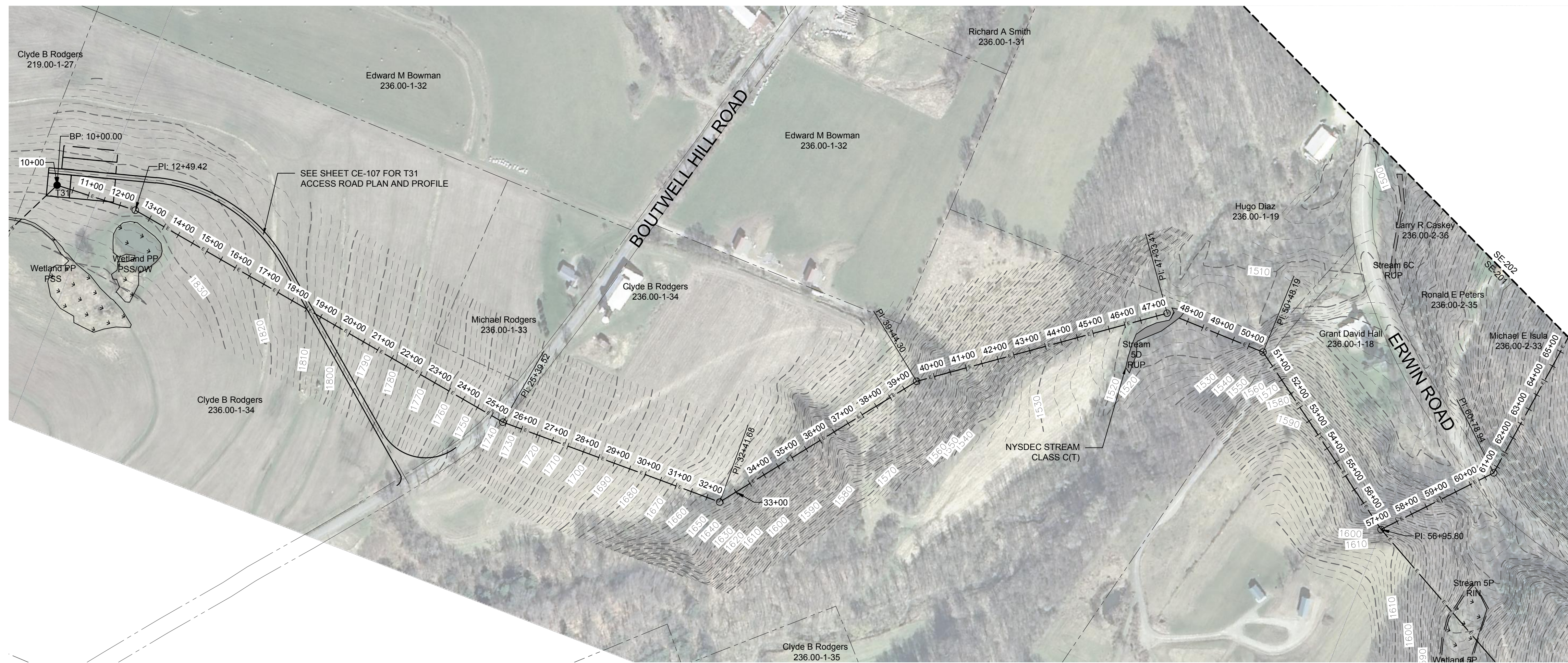

LEGEND	
ITEM	SYMBOL
DRAWING SHEET MATCH LINE	---
WIND TURBINE DESIGNATION	T53
PARCEL BOUNDARY	---
115 kV OVERHEAD GENERATOR LEAD LINE	---
115 kV OVERHEAD GENERATOR LEAD LINE POLE	⊙
UNDERGROUND COLLECTION LINE	---
OVERHEAD COLLECTION LINE	---
EXISTING CONTOUR (2' INTERVAL)	---
EXISTING CONTOUR - INDEX (2' INTERVAL)	---
PERMANENT ACCESS ROAD EDGE	---
PERMANENT ACCESS ROAD CENTERLINE	---
STORM PIPE / CULVERT	---
NYSDEC WETLAND	---
WETLAND BOUNDARY	---
STREAM BOUNDARY	---
APPROXIMATE WETLAND BOUNDARY	---
APPROXIMATE STREAM BOUNDARY	---
ENVIRONMENTALLY SENSITIVE AREA - RESTRICTED ACCESS	---
ENVIRONMENTALLY SENSITIVE AREA	---
WIND TURBINE CONSTRUCTION SITE	---
ROTOR LAYDOWN	---
WIND TURBINE	---
GRAVEL PAD	---
WORK AREA	---
CRANE PAD	---



1 COLLECTION LINE PLAN VIEW - PREFERRED ROUTE FROM T31 TO T12
201 Scale: 1"=200'

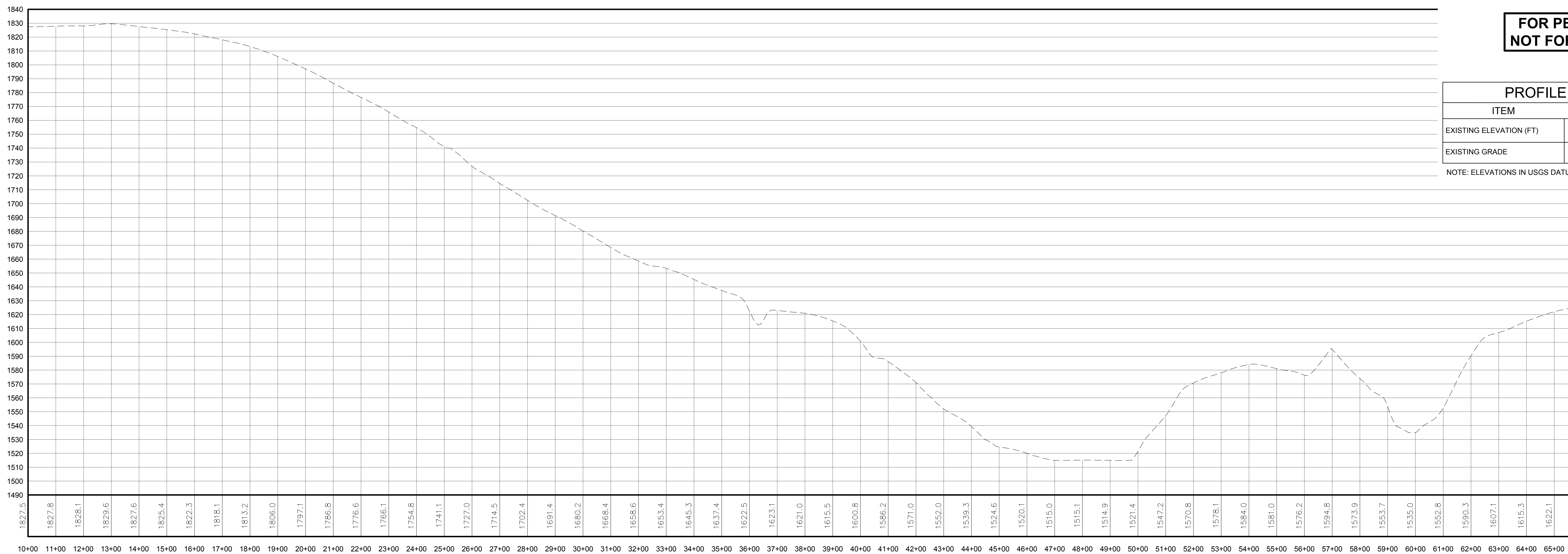
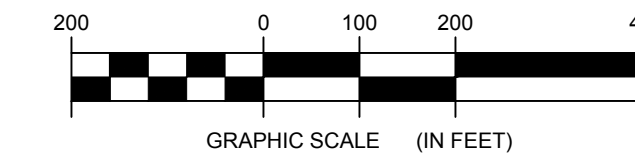

PROFILE LEGEND	
ITEM	SYMBOL
EXISTING ELEVATION (FT)	1845.3
EXISTING GRADE	---

NOTE: ELEVATIONS IN USGS DATUM.

**FOR PERMITTING ONLY
NOT FOR CONSTRUCTION**

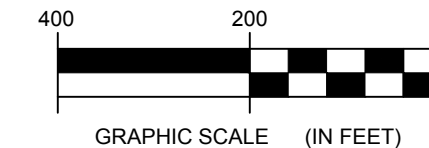

2 COLLECTION LINE PROFILE
201 Scale: H:1"=200' V:1"=40'

©2016 Environmental Design & Research, Landscape Architecture, Engineering & Environmental Services, D.P.C. The following is prepared from the New York Education Law, Article 160, Section 170-A, and subject to the terms of the contract between the client and the contractor. It is the responsibility of the contractor to ensure that the information is accurate and complete. The contractor shall be responsible for obtaining all necessary permits and approvals. The contractor shall be responsible for obtaining all necessary permits and approvals. The contractor shall be responsible for obtaining all necessary permits and approvals.

DRAWING REVISIONS	
NO.	DATE

PROJECT TITLE: **CASSADAGA WIND PROJECT**
 TOWNS OF CHARLOTTE, CHERRY CREEK, ARKWRIGHT, AND STOCKTON
 PROJECT LOCATION: CHAUTAUGUS COUNTY, NEW YORK
 CLIENT: CASSADAGA WIND LLC
 DRAWING TITLE: COLLECTION LINE PLAN AND PROFILE

DATE: APRIL 22, 2016
 SCALE: AS NOTED
 JOB NO: 14048
 DRAWN BY: AW, CB, ZR
 CHECKED BY: TD
 FILE NAME: 14048_Working_SE.dwg
 DRAWING NUMBER: **SE-201**

I:\14048_Cassadaga Wind\pwr\working\14048_working_se.dwg

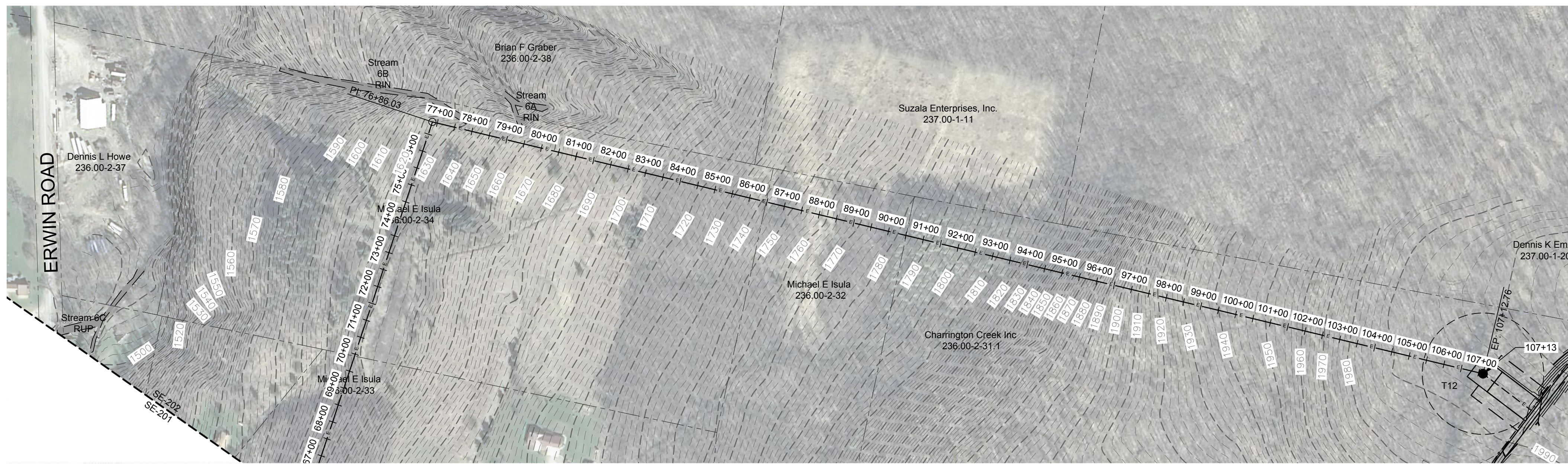

1 COLLECTION LINE PLAN VIEW - PREFERRED ROUTE FROM T31 TO T12
202 Scale: 1"=200'

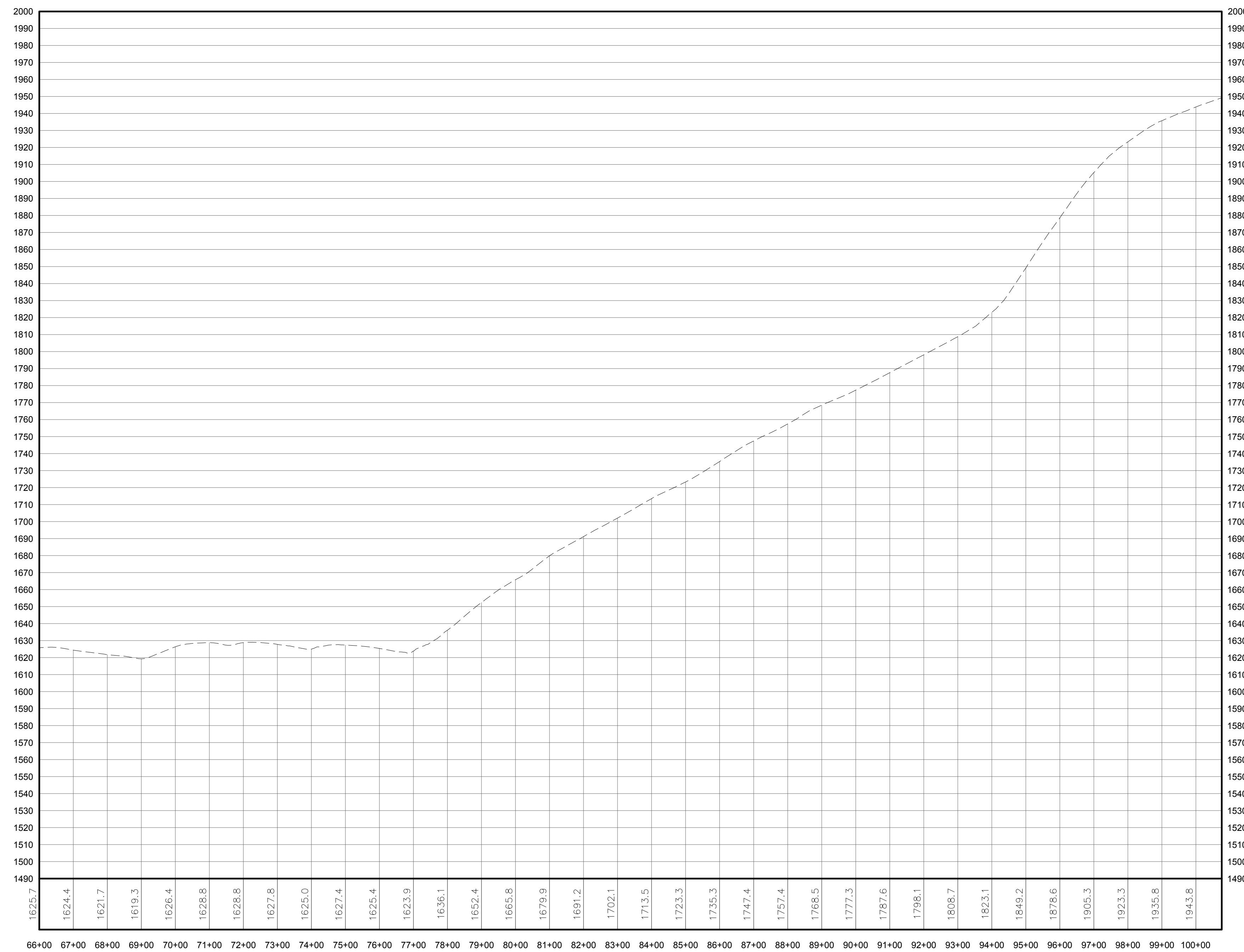
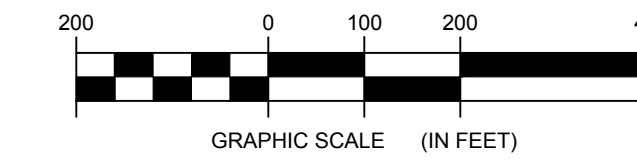

2 COLLECTION LINE PROFILE
202 Scale: H:1"=200' V:1"=40'

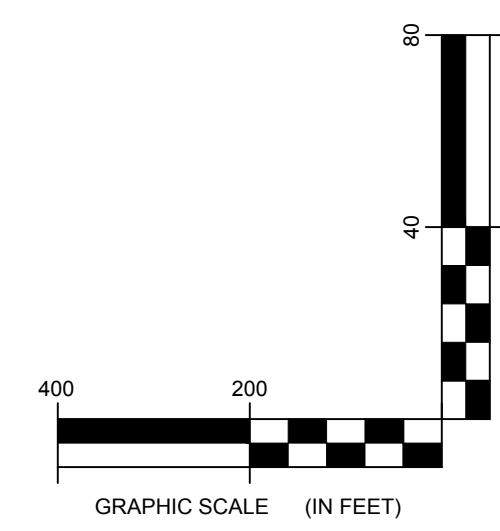

LEGEND	
ITEM	SYMBOL
DRAWING SHEET MATCH LINE	-----
WIND TURBINE DESIGNATION	T53
PARCEL BOUNDARY	-----
115 KV OVERHEAD GENERATOR LEAD LINE	-----
115 KV OVERHEAD GENERATOR LEAD LINE POLE	⊗
UNDERGROUND COLLECTION LINE	-----
OVERHEAD COLLECTION LINE	-----
EXISTING CONTOUR (2' INTERVAL)	-----
EXISTING CONTOUR - INDEX (2' INTERVAL)	-----
PERMANENT ACCESS ROAD EDGE	-----
PERMANENT ACCESS ROAD CENTERLINE	-----
STORM PIPE / CULVERT	-----
NYSDEC WETLAND	-----
WETLAND BOUNDARY	-----
STREAM BOUNDARY	-----
APPROXIMATE WETLAND BOUNDARY	-----
APPROXIMATE STREAM BOUNDARY	-----
ENVIRONMENTALLY SENSITIVE AREA - RESTRICTED ACCESS	-----
ENVIRONMENTALLY SENSITIVE AREA	-----
WIND TURBINE CONSTRUCTION SITE	-----
ROTOR LAYDOWN	-----
WIND TURBINE	-----
GRAVEL PAD	-----
WORK AREA	-----
CRANE PAD	-----

**FOR PERMITTING ONLY
NOT FOR CONSTRUCTION**

PROFILE LEGEND	
ITEM	SYMBOL
EXISTING ELEVATION (FT)	1845.3
EXISTING GRADE	-----

NOTE: ELEVATIONS IN USGS DATUM.



Environmental Design & Research,
Landscape Architecture, Engineering & Environmental Services, D.P.C.
217 Montgomery Street, Suite 1000
Syracuse, New York 13202
P. 315.471.0688

everpower™

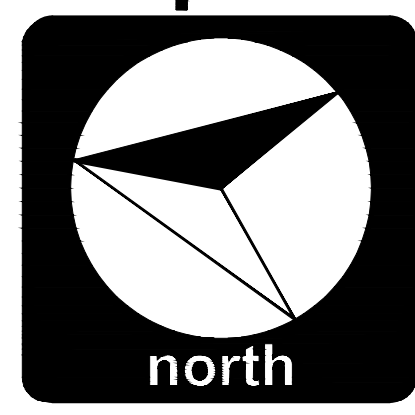

DRAWING REVISIONS	
NO.	DATE

PROJECT TITLE: **CASSADAGA WIND PROJECT**
TOWNS OF CHARLOTTE, CHERRY CREEK, ARKWRIGHT, AND STOCKTON
PROJECT LOCATION: CHAUTAUGUS COUNTY, NEW YORK
CLIENT: CASSADAGA WIND LLC
DRAWING TITLE: **COLLECTION LINE PLAN AND PROFILE**

DATE:	APRIL 22, 2016
SCALE:	AS NOTED
edr JOB#: 14048	
DRAWN BY:	AW, CB, ZR
CHECKED BY:	TD
FILE NAME:	14048_Working_SE.dwg
DRAWING NUMBER:	SE-202



LEGEND	
ITEM	SYMBOL
DRAWING SHEET MATCH LINE	-----
WIND TURBINE DESIGNATION	T53
PARCEL BOUNDARY	-----
115 kV OVERHEAD GENERATOR LEAD LINE	-----
115 kV OVERHEAD GENERATOR LEAD LINE POLE	⊕
UNDERGROUND COLLECTION LINE	-----
OVERHEAD COLLECTION LINE	-----
EXISTING CONTOUR (2' INTERVAL)	-----
EXISTING CONTOUR - INDEX (2' INTERVAL)	-----
PERMANENT ACCESS ROAD EDGE	-----
PERMANENT ACCESS ROAD CENTERLINE	-----
STORM PIPE / CULVERT	-----
NYSDEC WETLAND	-----
WETLAND BOUNDARY	-----
STREAM BOUNDARY	-----
APPROXIMATE WETLAND BOUNDARY	-----
APPROXIMATE STREAM BOUNDARY	-----
ENVIRONMENTALLY SENSITIVE AREA - RESTRICTED ACCESS	-----
ENVIRONMENTALLY SENSITIVE AREA	-----
WIND TURBINE CONSTRUCTION SITE	-----
ROTOR LAYDOWN	-----
WIND TURBINE	-----
GRAVEL PAD	-----
WORK AREA	-----
CRANE PAD	-----

1 COLLECTION LINE PLAN VIEW - ALTERNATE ROUTE TO T37
203 Scale: 1"=200'

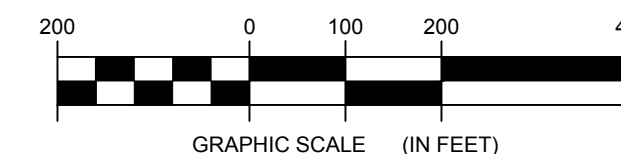

**FOR PERMITTING ONLY
NOT FOR CONSTRUCTION**

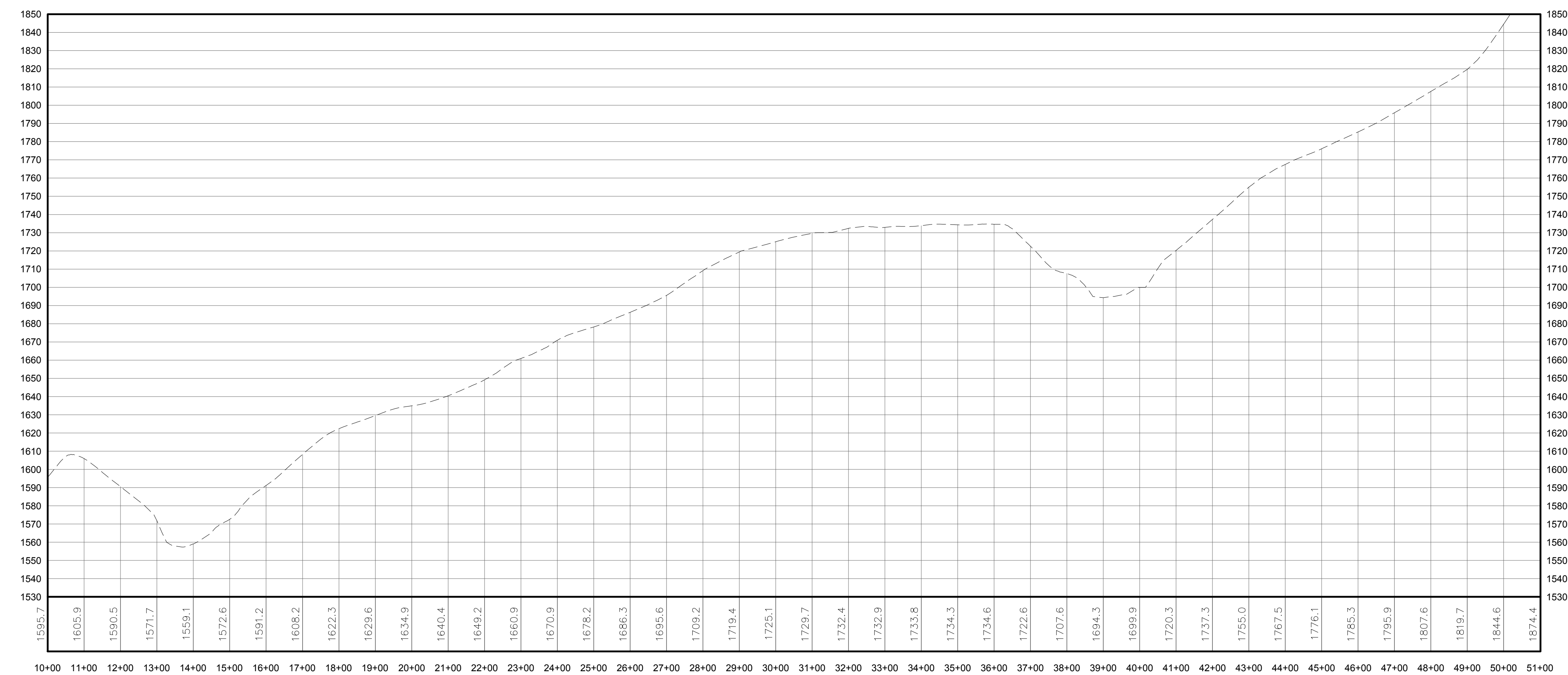

PROFILE LEGEND	
ITEM	SYMBOL
EXISTING ELEVATION (FT)	1845.3
EXISTING GRADE	-----

NOTE: ELEVATIONS IN USGS DATUM.

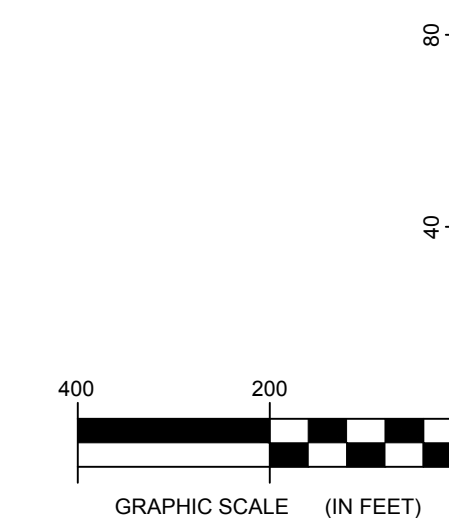

2 COLLECTION LINE PROFILE
203 Scale: H:1"=200' V:1"=40'

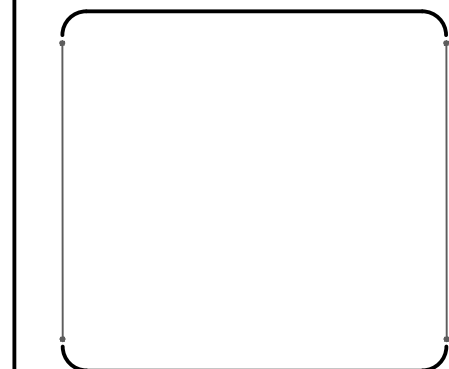

DRAWING REVISIONS	
NO.	DATE

PROJECT TITLE: CASSADAGA WIND PROJECT
PROJECT LOCATION: TOWNS OF CHARLOTTE, CHERRY CREEK, ARKWRIGHT, AND STOCKTON CHAUTAUGUS COUNTY, NEW YORK
CLIENT: CASSADAGA WIND LLC
DRAWING TITLE: COLLECTION LINE PLAN AND PROFILE

DATE: APRIL 22, 2016
SCALE: AS NOTED
EDR JOB#: 14048
DRAWN BY: AW, CB, ZR
CHECKED BY: TD
FILE NAME: 14048_Working_SE.dwg
DRAWING NUMBER: SE-203



1 COLLECTION LINE PLAN VIEW - ALTERNATE ROUTE TO T37
204 Scale: 1"=200'

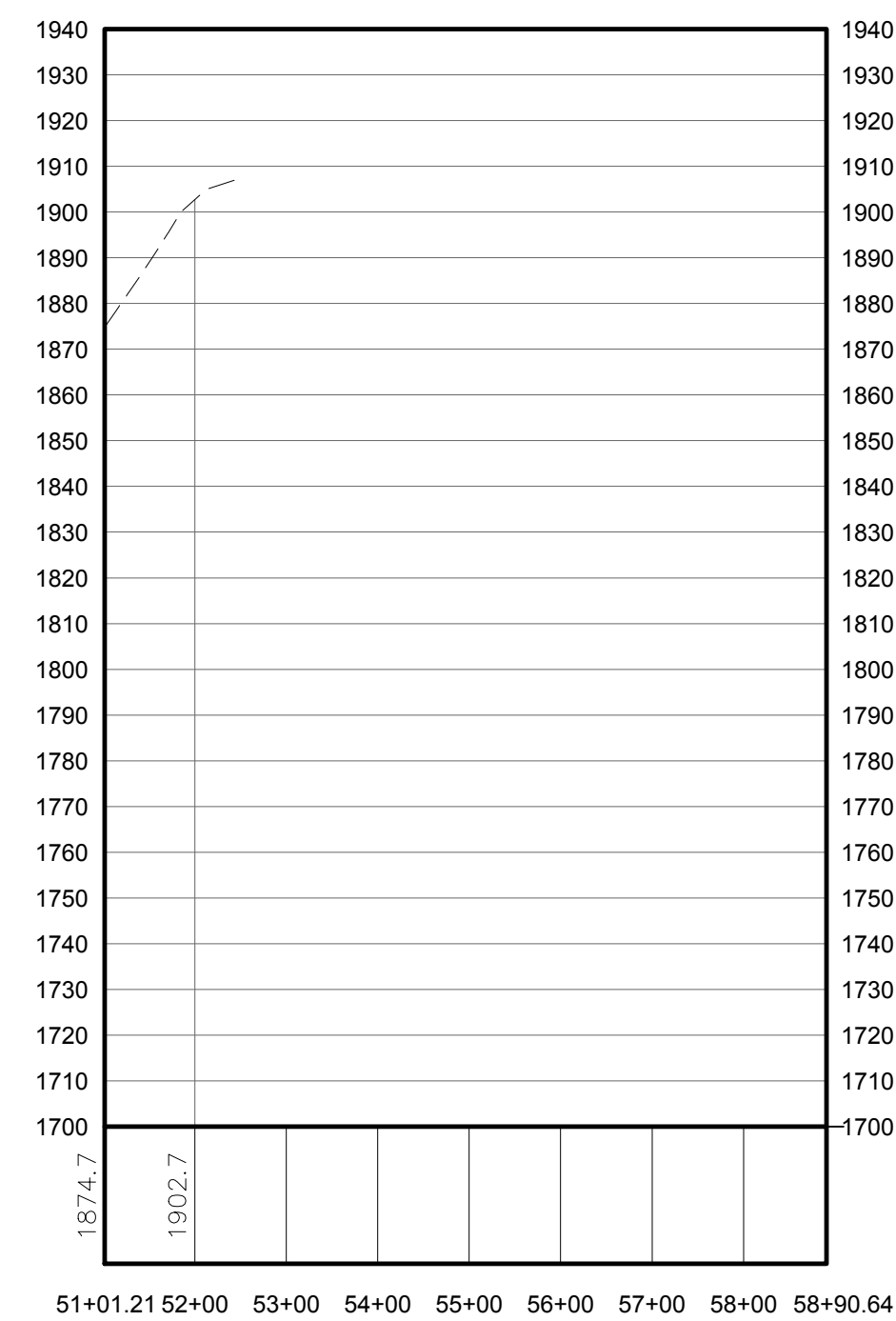

2 COLLECTION LINE PROFILE
204 Scale: H:1"=200' V:1"=40'

LEGEND	
ITEM	SYMBOL
DRAWING SHEET	
MATCH LINE	---
WIND TURBINE DESIGNATION	T53
PARCEL BOUNDARY	---
115 kV OVERHEAD GENERATOR LEAD LINE	---
115 kV OVERHEAD GENERATOR LEAD LINE POLE	⊖
UNDERGROUND COLLECTION LINE	---
OVERHEAD COLLECTION LINE	---
EXISTING CONTOUR (2' INTERVAL)	---
EXISTING CONTOUR - INDEX (2' INTERVAL)	---
PERMANENT ACCESS ROAD EDGE	---
PERMANENT ACCESS ROAD CENTERLINE	---
STORM PIPE / CULVERT	---
NYSDEC WETLAND	---
WETLAND BOUNDARY	---
STREAM BOUNDARY	---
APPROXIMATE WETLAND BOUNDARY	---
APPROXIMATE STREAM BOUNDARY	---
ENVIRONMENTALLY SENSITIVE AREA - RESTRICTED ACCESS	---
ENVIRONMENTALLY SENSITIVE AREA	---
WIND TURBINE CONSTRUCTION SITE	---
ROTOR LAYDOWN	---
WIND TURBINE	---
GRAVEL PAD	---
WORK AREA	---
CRANE PAD	---

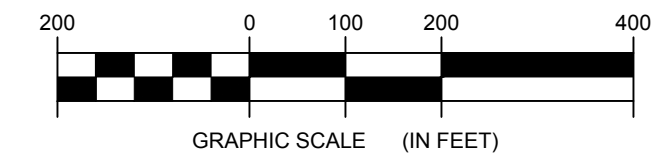

**FOR PERMITTING ONLY
NOT FOR CONSTRUCTION**

PROFILE LEGEND	
ITEM	SYMBOL
EXISTING ELEVATION (FT)	1845.3
EXISTING GRADE	---

NOTE: ELEVATIONS IN USGS DATUM.

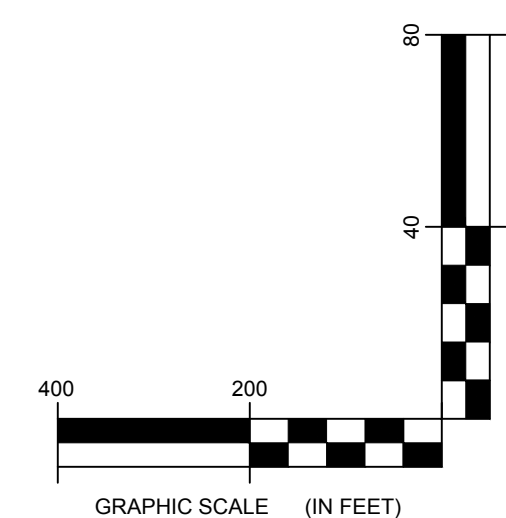

**Environmental
Design & Research,**
Landscape Architecture, Engineering
& Environmental Services, D.P.C.

217 Montgomery Street, Suite 1000
Syracuse, New York 13202
P. 315.471.0688

everpower™

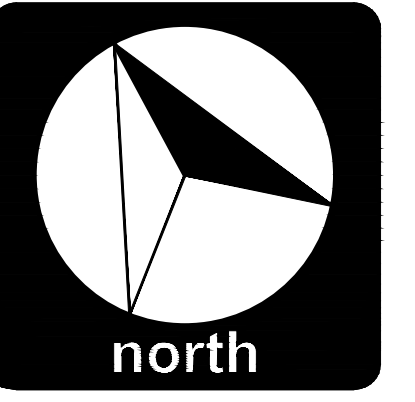

NO.	DATE	REVISION

PROJECT TITLE:	CASSADAGA WIND PROJECT
PROJECT LOCATION:	TOWNS OF CHARLOTTE, CHERRY CREEK, ARKWRIGHT, AND STOCKTON CHAUTAUQUA COUNTY, NEW YORK
CLIENT:	CASSADAGA WIND LLC
DRAWING TITLE:	COLLECTION LINE PLAN AND PROFILE

DATE:	APRIL 22, 2016
SCALE:	AS NOTED
JOB NO.:	14048
DRAWN BY:	AW, CB, ZR
CHECKED BY:	TD
FILE NAME:	14048_Working_SE.dwg
DRAWING NUMBER:	SE-204

I:\14048\Cassadaga Wind\p\working\dwg\14048_working_SE.dwg