

J:\1408_Cassadaga Wind\PowerLine.dwg

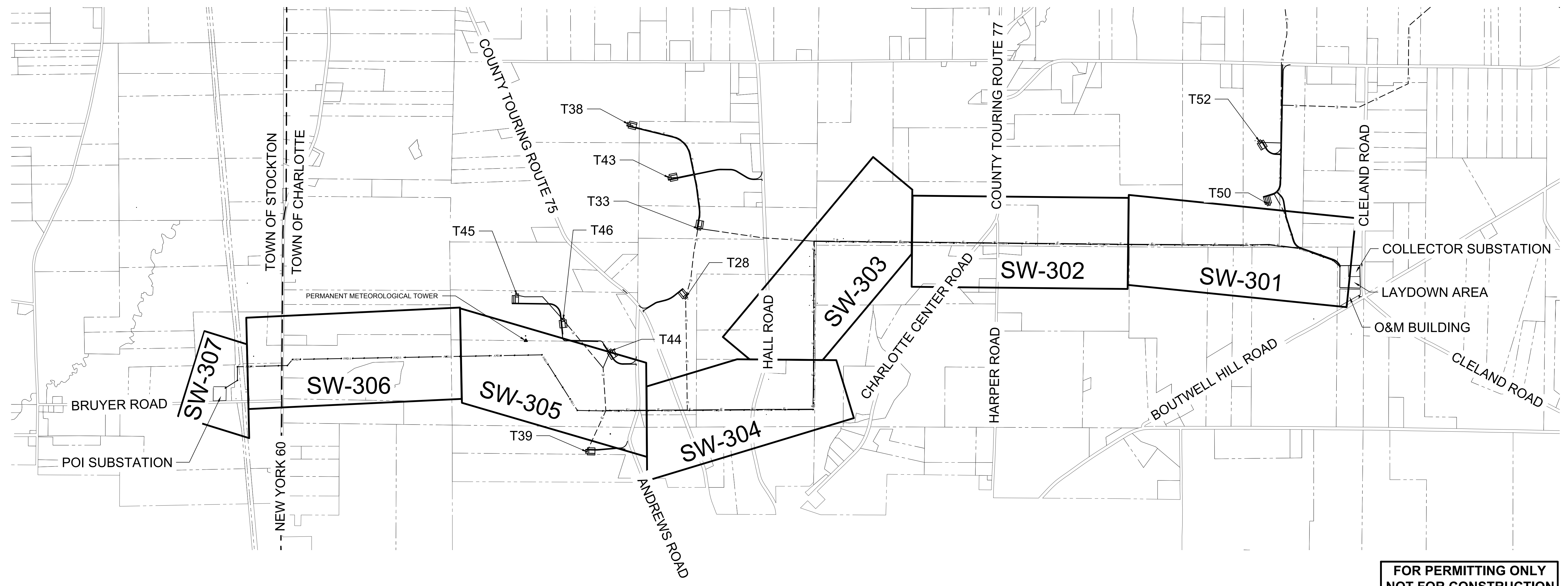

**FOR PERMITTING ONLY
NOT FOR CONSTRUCTION**



**Environmental
Design & Research,**
Landscape Architecture, Engineering
& Environmental Services, D.P.C.

217 Montgomery Street, Suite 1000
Syracuse, New York 13202
P. 315.471.0688

everpower™



NO.	DATE	REVISION

EDR Environmental Design & Research
Landscape Architecture, Engineering,
& Environmental Services, D.P.C.
The following is prepared for the use of the Client
and is not to be used for any other purpose.
It is the property of EDR and shall remain the
property of EDR. No part of this drawing may be
reproduced or transmitted in any form or by any
means, electronic, mechanical, photocopying, recording,
or by any information storage and retrieval system,
without the prior written permission of EDR. EDR
has used the common "industry" standard symbols
described in the manual.

NO.	DATE	REVISION

PROJECT TITLE: CASSADAGA WIND PROJECT
TOWNS OF CHARLOTTE, CHERRY CREEK, ARKRIGHT, AND STOCKTON
PROJECT LOCATION: CHAUTAQUA COUNTY, NEW YORK
CLIENT: CASSADAGA WIND LLC
DRAWING TITLE: 115 KV OVERHEAD GENERATOR LEAD LINE INDEX SHEET

DATE: APRIL 22, 2016
SCALE: NOT TO SCALE
edr Job#: 14048
DRAWN BY: AW, CB, ZR
CHECKED BY: TD
FILE NAME: 14048_Working_Trans.dwg
DRAWING NUMBER: SW-300



LEGEND	
ITEM	SYMBOL
DRAWING SHEET MATCH LINE	--- DRAWING NUMBER --- --- CONTRACT NUMBER ---
WIND TURBINE DESIGNATION	T53
PARCEL BOUNDARY	---
115 kV OVERHEAD GENERATOR LEAD LINE	— 115kV —
115 kV OVERHEAD GENERATOR LEAD LINE POLE	⊕
UNDERGROUND COLLECTION LINE	- - - - -
OVERHEAD COLLECTION LINE	- - - - -
EXISTING CONTOUR (2' INTERVAL)	--- (2') ---
EXISTING CONTOUR - INDEX (2' INTERVAL)	--- (450) ---
PERMANENT ACCESS ROAD EDGE	---
PERMANENT ACCESS ROAD CENTERLINE	---
STORM PIPE / CULVERT	--->---
NYSDEC WETLAND	[Pattern]
WETLAND BOUNDARY	--->---
STREAM BOUNDARY	--->---
APPROXIMATE WETLAND BOUNDARY	--->---
APPROXIMATE STREAM BOUNDARY	--->---
ENVIRONMENTALLY SENSITIVE AREA - RESTRICTED ACCESS	[Pattern]
ENVIRONMENTALLY SENSITIVE AREA	[Pattern]
WIND TURBINE CONSTRUCTION SITE	[Diagram]
ROTOR LAYDOWN	[Diagram]
WIND TURBINE	[Diagram]
GRAVEL PAD	[Diagram]
WORK AREA	[Diagram]
CRANE PAD	[Diagram]

edr
Environmental Design & Research,
 Landscape Architecture, Engineering & Environmental Services, D.P.C.
 217 Montgomery Street, Suite 1000
 Syracuse, New York 13202
 P. 315.471.0688

everpower™

north

1 115 kV OVERHEAD GENERATOR LEAD LINE PLAN VIEW - STATIONS 0+00 TO 47+00
 Scale: 1"=200'
 NOTE: POLE LOCATIONS ARE APPROXIMATE. FINAL POLE LOCATIONS, TYPE AND HEIGHT, TO BE DETERMINED BY ELECTRICAL ENGINEER.

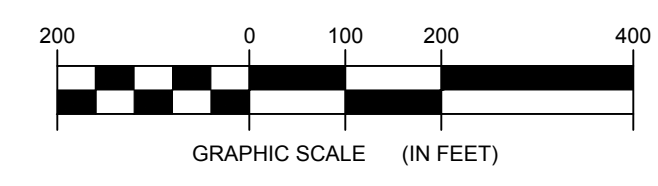

**FOR PERMITTING ONLY
 NOT FOR CONSTRUCTION**

PROFILE LEGEND	
ITEM	SYMBOL
EXISTING ELEVATION (FT)	1845.3
EXISTING GRADE	---

NOTE: ELEVATIONS IN USGS DATUM.

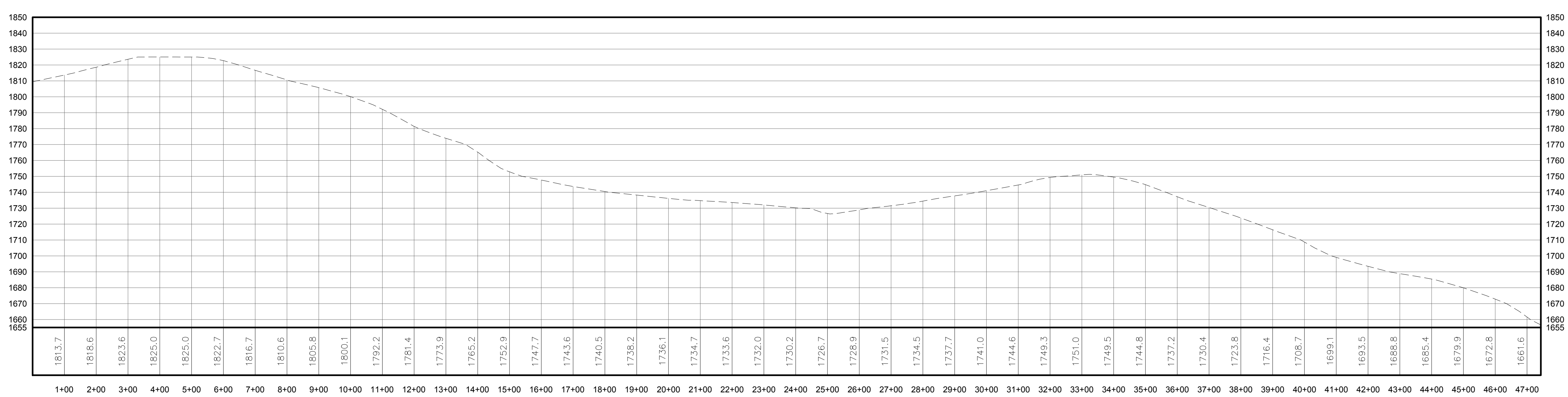

2 115 kV OVERHEAD GENERATOR LEAD LINE PROFILE (EXISTING GROUND ELEVATION)
 Scale: H:1"=200' V:1"=40'

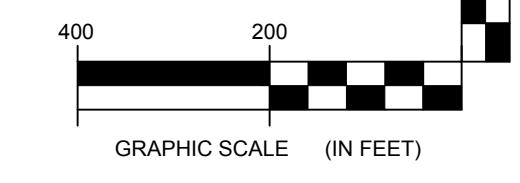

©2016 Environmental Design & Research, LLC
 Licensed Professional Engineer
 The following is prepared from the New York Education Law, Article 130, Section 1301. It is a reproduction of the original drawing and is not to be used for any other purpose without the written consent of Environmental Design & Research, LLC. No part of this reproduction may be reproduced without the written consent of Environmental Design & Research, LLC.

NO.	DATE	REVISION

PROJECT TITLE: **CASSADAGA WIND PROJECT**
 TOWNS OF CHARLOTTE, CHERRY CREEK, ARKWRIGHT, AND STOCKTON
 PROJECT LOCATION: CHAUTAUGUS COUNTY, NEW YORK
 CLIENT: CASSADAGA WIND LLC
 DRAWING TITLE: 115 kV GENERATOR LEAD LINE PLAN AND PROFILE

DATE:	APRIL 22, 2016
SCALE:	AS NOTED
JOB NO.:	14048
DRAWN BY:	AW, CB, ZR
CHECKED BY:	TD
FILE NAME:	14048_Working_Trans.dwg
DRAWING NUMBER:	SW-301



LEGEND	
ITEM	SYMBOL
DRAWING SHEET MATCH LINE	---+---+---
WIND TURBINE DESIGNATION	T53
PARCEL BOUNDARY	---
115 kV OVERHEAD GENERATOR LEAD LINE	—
115 kV OVERHEAD GENERATOR LEAD LINE POLE	⊙
UNDERGROUND COLLECTION LINE	---e---e---
OVERHEAD COLLECTION LINE	---e---e---
EXISTING CONTOUR (2' INTERVAL)	---(490)---
EXISTING CONTOUR - INDEX (2' INTERVAL)	---(490)---
PERMANENT ACCESS ROAD EDGE	---
PERMANENT ACCESS ROAD CENTERLINE	---
STORM PIPE / CULVERT	--->---
NYSDEC WETLAND	[Pattern]
WETLAND BOUNDARY	---v---v---
STREAM BOUNDARY	---v---v---
APPROXIMATE WETLAND BOUNDARY	---v---v---
APPROXIMATE STREAM BOUNDARY	---v---v---
ENVIRONMENTALLY SENSITIVE AREA - RESTRICTED ACCESS	[Pattern]
ENVIRONMENTALLY SENSITIVE AREA	[Pattern]
WIND TURBINE CONSTRUCTION SITE	[Diagram]
ROTOR LAYDOWN	[Diagram]
WIND TURBINE	[Diagram]
GRAVEL PAD	[Diagram]
WORK AREA	[Diagram]
CRANE PAD	[Diagram]



217 Montgomery Street, Suite 1000
Syracuse, New York 13202
P. 315.471.0688

DRAWING REVISIONS	
NO.	DATE

1 115 kV OVERHEAD GENERATOR LEAD LINE PLAN VIEW - STATIONS 48+00 TO 94+00

Scale: 1"=200'

NOTE: POLE LOCATIONS ARE APPROXIMATE. FINAL POLE LOCATIONS, TYPE AND HEIGHT, TO BE DETERMINED BY ELECTRICAL ENGINEER.

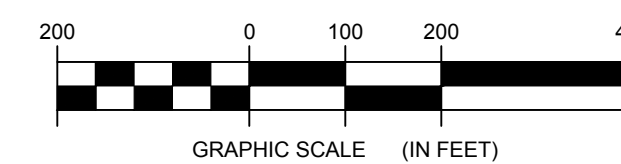

**FOR PERMITTING ONLY
NOT FOR CONSTRUCTION**

PROFILE LEGEND	
ITEM	SYMBOL
EXISTING ELEVATION (FT)	1845.3
EXISTING GRADE	---

NOTE: ELEVATIONS IN USGS DATUM.

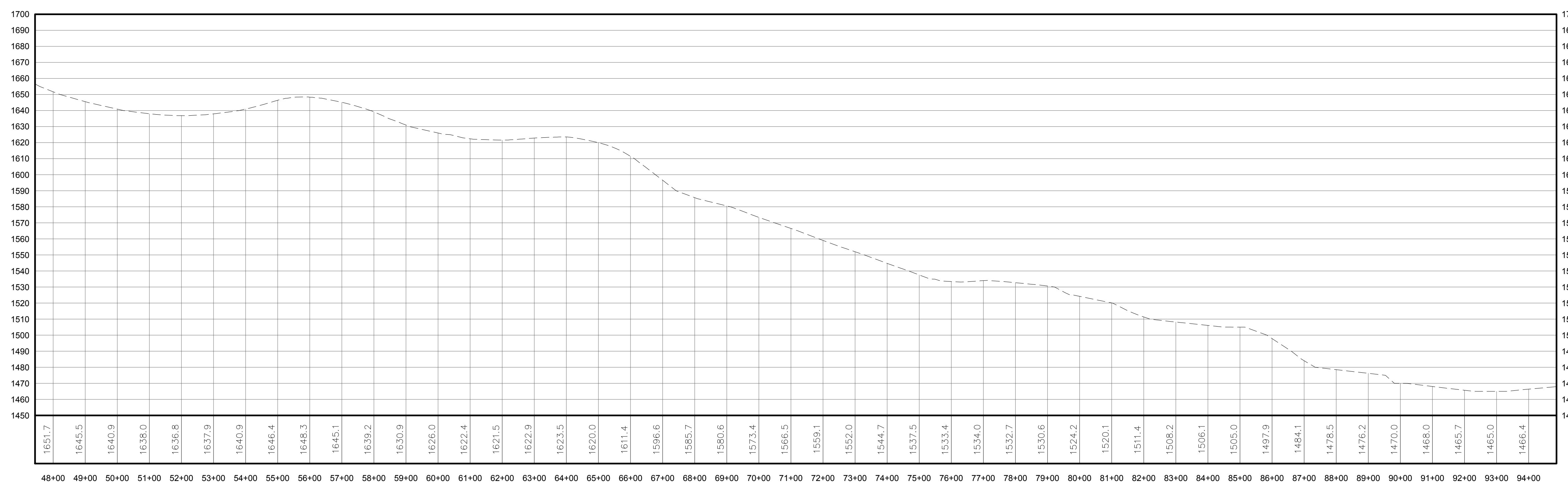

2 115 kV OVERHEAD GENERATOR LEAD LINE PROFILE (EXISTING GROUND ELEVATION)

Scale: H:1"=200' V:1"=40'

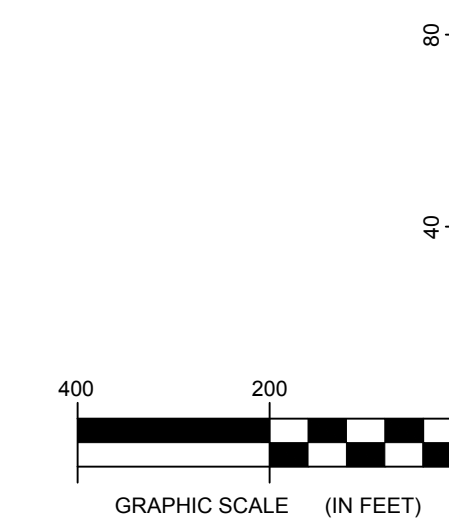

PROJECT TITLE: CASSADAGA WIND PROJECT
TOWNS OF CHARLOTTE, CHERRY CREEK, ARKWRIGHT, AND STOCKTON
PROJECT LOCATION: CHAUTAUGUS COUNTY, NEW YORK
CLIENT: CASSADAGA WIND LLC
DRAWING TITLE: 115 kV GENERATOR LEAD LINE PLAN AND PROFILE

DATE:	APRIL 22, 2016
SCALE:	AS NOTED
ED# JOB#:	14048
DRAWN BY:	AW, CB, ZR
FILE NAME:	14048_Working_Trans.dwg
DRAWING NUMBER:	SW-302

I:\14048\Cassadaga Wind\Drawings\115KV Generator Lead Line\115KV_Generator_Lead_Line.dwg



LEGEND	
ITEM	SYMBOL
DRAWING SHEET MATCH LINE	---+---
WIND TURBINE DESIGNATION	T53
PARCEL BOUNDARY	---
115 kV OVERHEAD GENERATOR LEAD LINE	—115kV—
115 kV OVERHEAD GENERATOR LEAD LINE POLE	⊙
UNDERGROUND COLLECTION LINE	---e---e---
OVERHEAD COLLECTION LINE	---e---e---
EXISTING CONTOUR (2' INTERVAL)	---(490)---
EXISTING CONTOUR - INDEX (2' INTERVAL)	---(490)---
PERMANENT ACCESS ROAD EDGE	---
PERMANENT ACCESS ROAD CENTERLINE	---
STORM PIPE / CULVERT	--->---
NYSDEC WETLAND	[Pattern]
WETLAND BOUNDARY	[Pattern]
STREAM BOUNDARY	[Pattern]
APPROXIMATE WETLAND BOUNDARY	[Pattern]
APPROXIMATE STREAM BOUNDARY	[Pattern]
ENVIRONMENTALLY SENSITIVE AREA - RESTRICTED ACCESS	[Pattern]
ENVIRONMENTALLY SENSITIVE AREA	[Pattern]
WIND TURBINE CONSTRUCTION SITE	[Diagram]
ROTOR LAYDOWN	[Diagram]
WIND TURBINE	[Diagram]
GRAVEL PAD	[Diagram]
WORK AREA	[Diagram]
CRANE PAD	[Diagram]

1 115 kV OVERHEAD GENERATOR LEAD LINE PLAN VIEW - STATIONS 94+00 TO 142+00

Scale: 1"=200'

NOTE: POLE LOCATIONS ARE APPROXIMATE. FINAL POLE LOCATIONS, TYPE AND HEIGHT, TO BE DETERMINED BY ELECTRICAL ENGINEER.

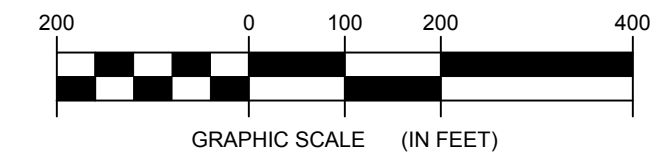

**FOR PERMITTING ONLY
NOT FOR CONSTRUCTION**

PROFILE LEGEND	
ITEM	SYMBOL
EXISTING ELEVATION (FT)	1845.3
EXISTING GRADE	---

NOTE: ELEVATIONS IN USGS DATUM.

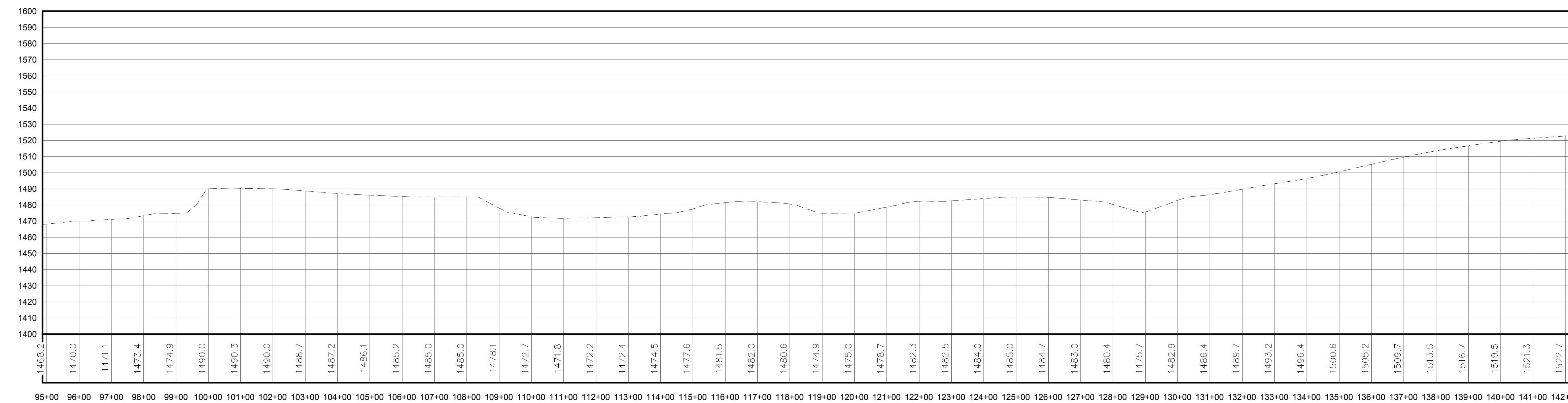

2 115 kV OVERHEAD GENERATOR LEAD LINE PROFILE (EXISTING GROUND ELEVATION)

Scale: H:1"=200' V:1"=40'

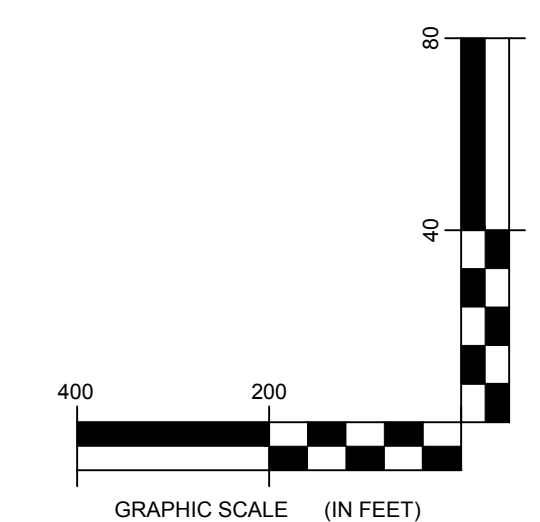

217 Montgomery Street, Suite 1000
Syracuse, New York 13202
P. 315.471.0688

everpower™

DRAWING REVISIONS	
NO.	REVISION

PROJECT TITLE: **CASSADAGA WIND PROJECT**
 TOWNS OF CHARLOTTE, CHERRY CREEK, ARKWRIGHT, AND STOCKTON
 PROJECT LOCATION: CHAUTAUGUA COUNTY, NEW YORK
 CLIENT: CASSADAGA WIND LLC
 DRAWING TITLE: 115 kV GENERATOR LEAD LINE PLAN AND PROFILE

DATE: **APRIL 22, 2016**
 SCALE: **AS NOTED**
 edr Job#: **14048**
 DRAWN BY: **AW, CB, ZR**
 CHECKED BY: **TD**
 FILE NAME: **14048_Working_Trans.dwg**
 DRAWING NUMBER: **SW-303**

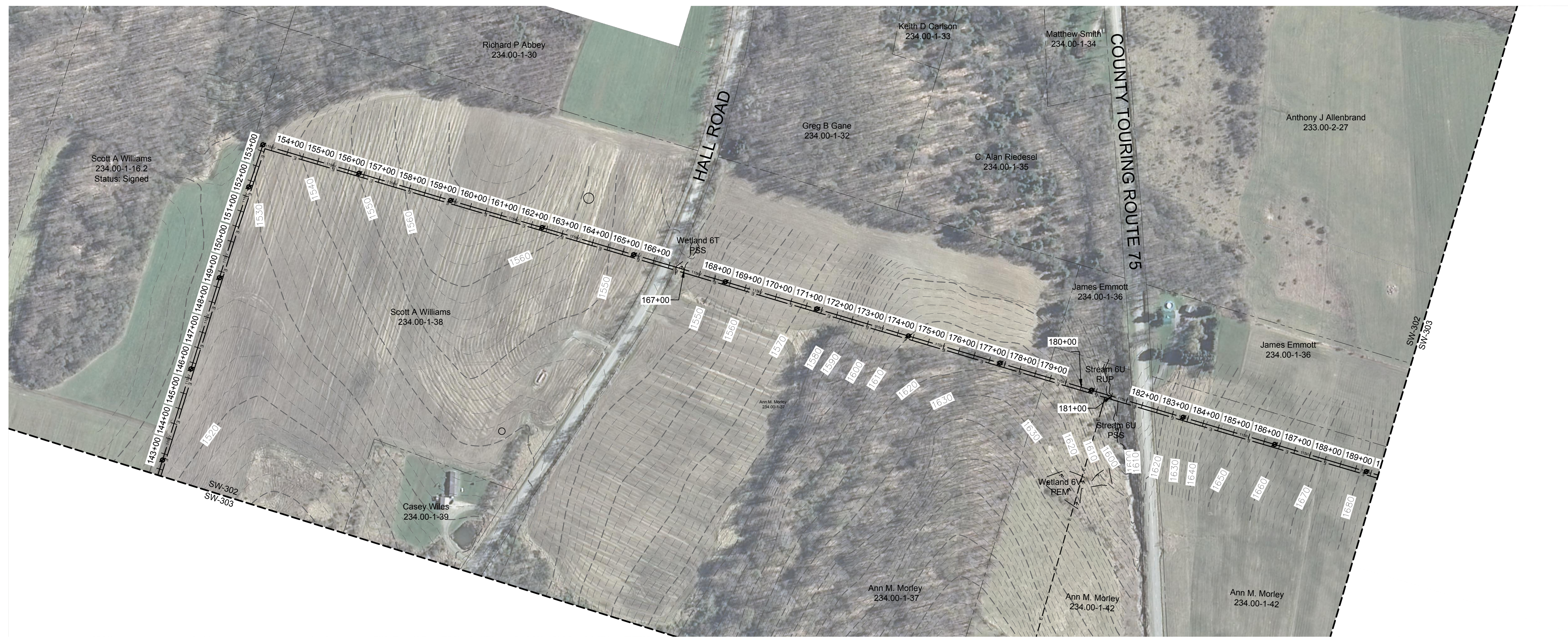

LEGEND	
ITEM	SYMBOL
DRAWING SHEET MATCH LINE	---+---+---
WIND TURBINE DESIGNATION	T53
PARCEL BOUNDARY	---
115 kV OVERHEAD GENERATOR LEAD LINE	—115kV—
115 kV OVERHEAD GENERATOR LEAD LINE POLE	⊗
UNDERGROUND COLLECTION LINE	---e---e---
OVERHEAD COLLECTION LINE	---e---e---
EXISTING CONTOUR (2' INTERVAL)	---(490)---
EXISTING CONTOUR - INDEX (2' INTERVAL)	---(490)---
PERMANENT ACCESS ROAD EDGE	---
PERMANENT ACCESS ROAD CENTERLINE	---
STORM PIPE / CULVERT	--->---
NYSDEC WETLAND	▨
WETLAND BOUNDARY	---v---v---
STREAM BOUNDARY	---v---v---
APPROXIMATE WETLAND BOUNDARY	---v---v---
APPROXIMATE STREAM BOUNDARY	---v---v---
ENVIRONMENTALLY SENSITIVE AREA - RESTRICTED ACCESS	▨
ENVIRONMENTALLY SENSITIVE AREA	▨
WIND TURBINE CONSTRUCTION SITE	○

edr
Environmental Design & Research,
 Landscape Architecture, Engineering & Environmental Services, D.P.C.
 217 Montgomery Street, Suite 1000
 Syracuse, New York 13202
 P. 315.471.0688
everpower™

1 115 kV OVERHEAD GENERATOR LEAD LINE PLAN VIEW - STATIONS 143+00 TO 189+00

304 Scale: 1"=200'

NOTE: POLE LOCATIONS ARE APPROXIMATE. FINAL POLE LOCATIONS, TYPE AND HEIGHT, TO BE DETERMINED BY ELECTRICAL ENGINEER.

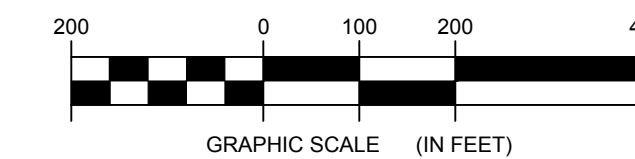

**FOR PERMITTING ONLY
 NOT FOR CONSTRUCTION**

PROFILE LEGEND	
ITEM	SYMBOL
EXISTING ELEVATION (FT)	1845.3
EXISTING GRADE	---

NOTE: ELEVATIONS IN USGS DATUM.

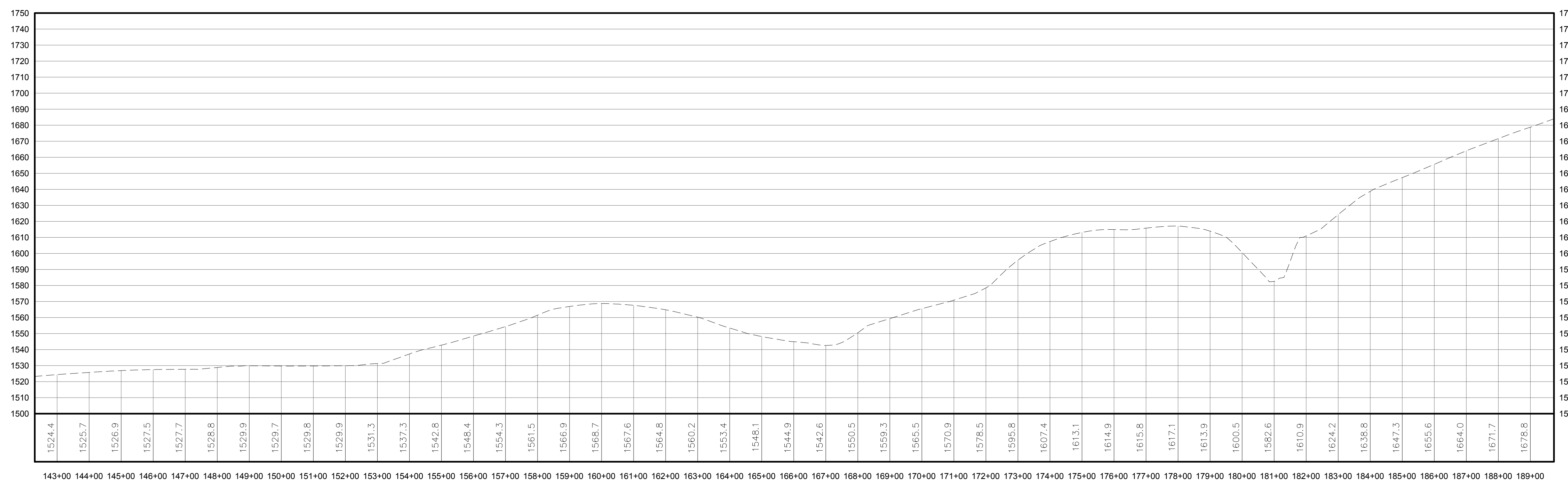

2 115 kV OVERHEAD GENERATOR LEAD LINE PROFILE (EXISTING GROUND ELEVATION)

304 Scale: H:1"=200' V:1"=40'

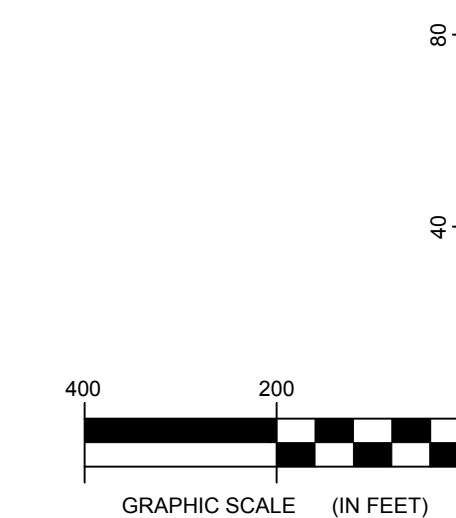

DRAWING REVISIONS	
NO.	DATE

PROJECT TITLE: **CASSADAGA WIND PROJECT**
 TOWNS OF CHARLOTTE, CHERRY CREEK, ARKWRIGHT, AND STOCKTON
 PROJECT LOCATION: CHAUTAUGUS COUNTY, NEW YORK
 CLIENT: CASSADAGA WIND LLC
 DRAWING TITLE: 115 kV GENERATOR LEAD LINE PLAN AND PROFILE

DATE:	APRIL 22, 2016
SCALE:	AS NOTED
EDR JOB#: 14048	
DRAWN BY:	AW, CB, ZR
CHECKED BY:	TD
FILE NAME:	14048_Working_Trans.dwg
DRAWING NUMBER:	SW-304

I:\14048\Cassadaga Wind\Drawings\115KV Generator Lead Line.dwg



LEGEND	
ITEM	SYMBOL
DRAWING SHEET MATCH LINE	---+---+---
WIND TURBINE DESIGNATION	T53
PARCEL BOUNDARY	---
115 kV OVERHEAD GENERATOR LEAD LINE	—115kV—
115 kV OVERHEAD GENERATOR LEAD LINE POLE	⊙
UNDERGROUND COLLECTION LINE	---e---e---
OVERHEAD COLLECTION LINE	---e---e---
EXISTING CONTOUR (2' INTERVAL)	---(490)---
EXISTING CONTOUR - INDEX (2' INTERVAL)	---(490)---
PERMANENT ACCESS ROAD EDGE	---
PERMANENT ACCESS ROAD CENTERLINE	---
STORM PIPE / CULVERT	--->---
NYSDEC WETLAND	▨
WETLAND BOUNDARY	---v---
STREAM BOUNDARY	▨
APPROXIMATE WETLAND BOUNDARY	---v---
APPROXIMATE STREAM BOUNDARY	▨
ENVIRONMENTALLY SENSITIVE AREA - RESTRICTED ACCESS	▨
ENVIRONMENTALLY SENSITIVE AREA	▨
WIND TURBINE CONSTRUCTION SITE	⊙
ROTOR LAYDOWN	⊙
WIND TURBINE	⊙
GRAVEL PAD	⊙
WORK AREA	⊙
CRANE PAD	⊙

1 115 kV OVERHEAD GENERATOR LEAD LINE PLAN VIEW - STATIONS 190+00 TO 237+00

Scale: 1"=200'

NOTE: POLE LOCATIONS ARE APPROXIMATE. FINAL POLE LOCATIONS, TYPE AND HEIGHT, TO BE DETERMINED BY ELECTRICAL ENGINEER.

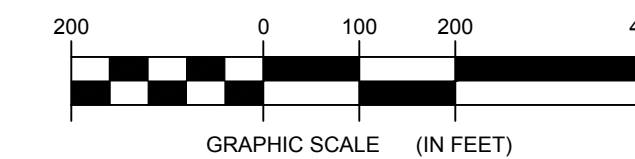

**FOR PERMITTING ONLY
NOT FOR CONSTRUCTION**

PROFILE LEGEND	
ITEM	SYMBOL
EXISTING ELEVATION (FT)	1845.3
EXISTING GRADE	---

NOTE: ELEVATIONS IN USGS DATUM.

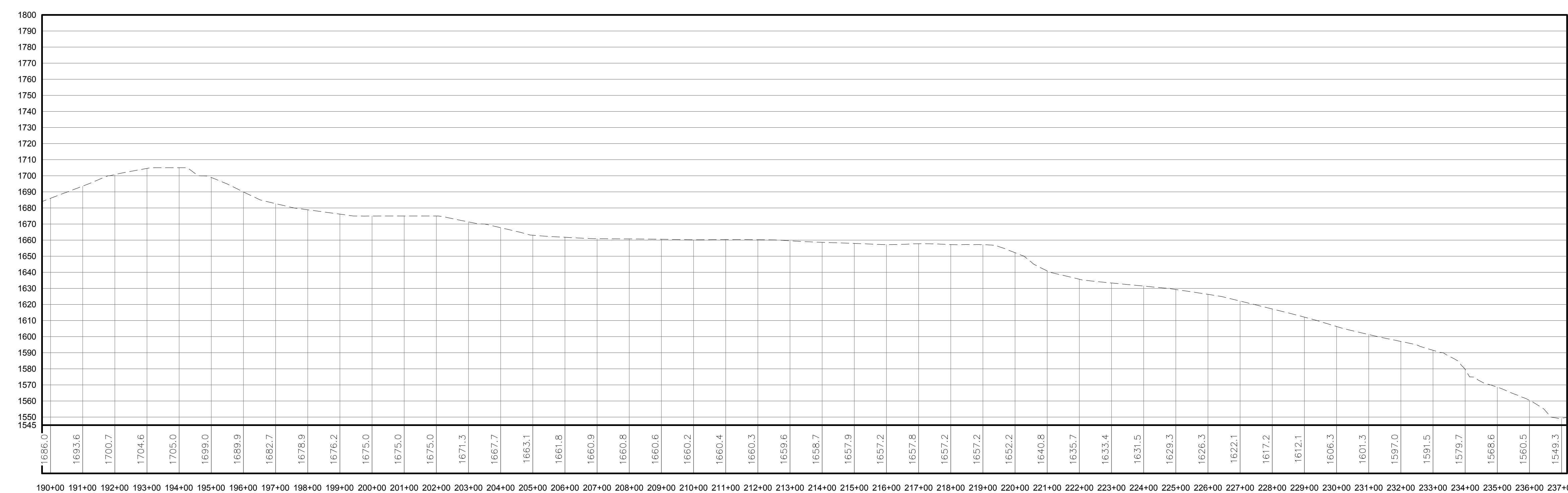

2 115kV OVERHEAD GENERATOR LEAD LINE PROFILE (EXISTING GROUND ELEVATION)

Scale: H:1"=200' V:1"=40'

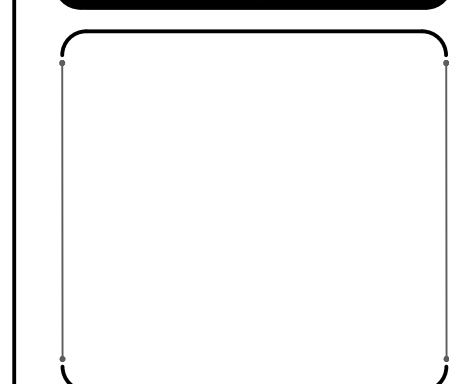
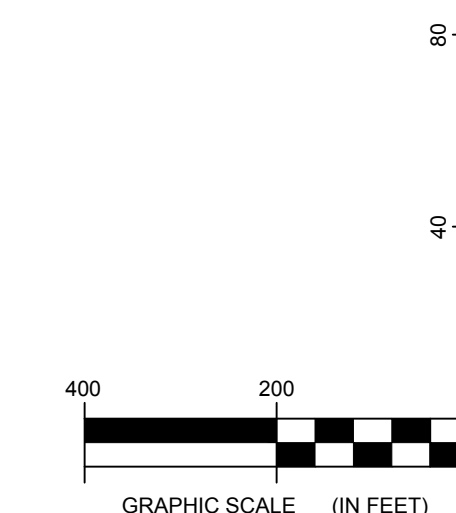

DRAWING REVISIONS	
NO.	DATE

PROJECT TITLE: CASSADAGA WIND PROJECT
TOWNS OF CHARLOTTE, CHERRY CREEK, ARKWRIGHT, AND STOCKTON
PROJECT LOCATION: CHAUTAUGUS COUNTY, NEW YORK
CLIENT: CASSADAGA WIND LLC
DRAWING TITLE: 115 kV GENERATOR LEAD LINE PLAN AND PROFILE

DATE: APRIL 22, 2016
SCALE: AS NOTED
ED: JOB#: 14048
DRAWN BY: AW, CB, ZR
CHECKED BY: TD
FILE NAME: 14048_Working_Trans.dwg
DRAWING NUMBER: SW-305

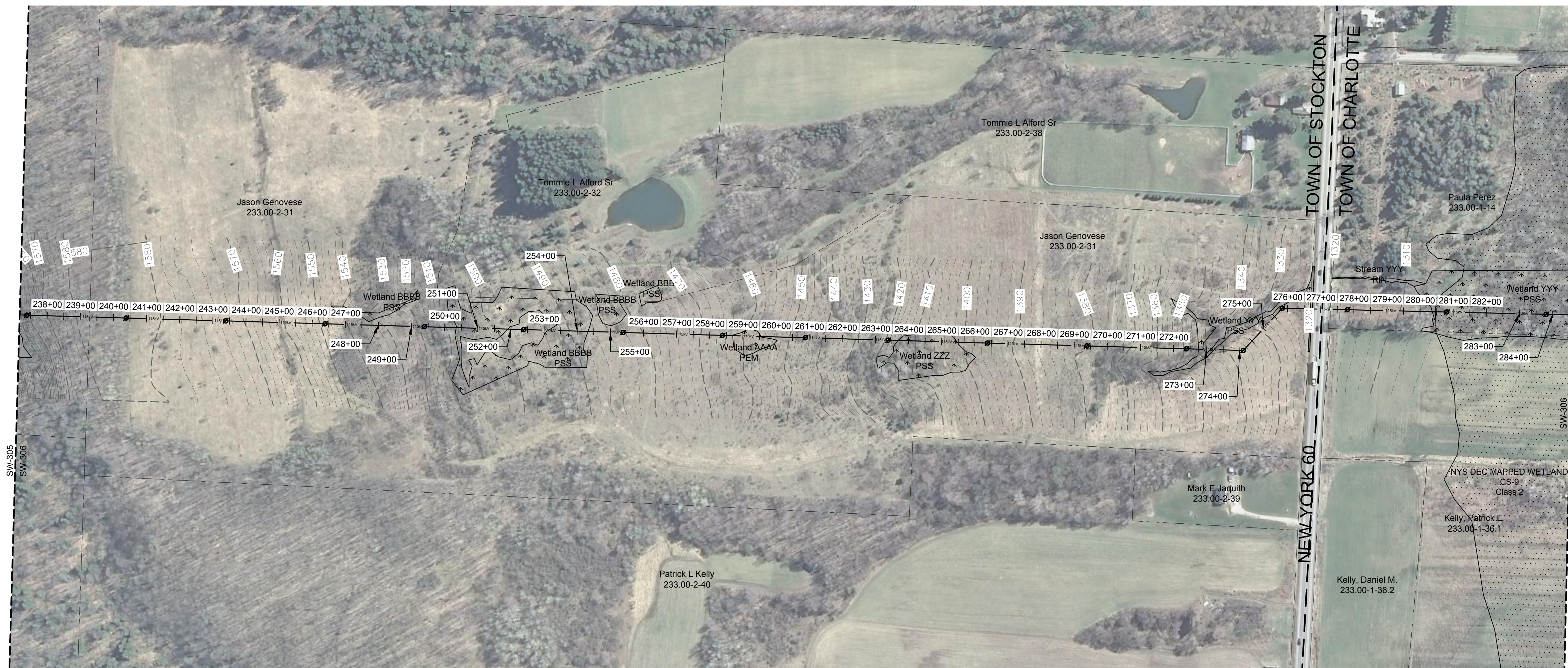

LEGEND	
ITEM	SYMBOL
DRAWING SHEET MATCH LINE	---+---+---
WIND TURBINE DESIGNATION	T53
PARCEL BOUNDARY	---
115 kV OVERHEAD GENERATOR LEAD LINE	—115kV—
115 kV OVERHEAD GENERATOR LEAD LINE POLE	⊙
UNDERGROUND COLLECTION LINE	---+---+---
OVERHEAD COLLECTION LINE	—+—+—+—
EXISTING CONTOUR (2' INTERVAL)	- - - - -
EXISTING CONTOUR - INDEX (2' INTERVAL)	- - - - - (490)
PERMANENT ACCESS ROAD EDGE	—+—+—+—
PERMANENT ACCESS ROAD CENTERLINE	—+—+—+—
STORM PIPE / CULVERT	—+—+—+—
NYSDEC WETLAND	▨
WETLAND BOUNDARY	▨
STREAM BOUNDARY	▨
APPROXIMATE WETLAND BOUNDARY	▨
APPROXIMATE STREAM BOUNDARY	▨
ENVIRONMENTALLY SENSITIVE AREA - RESTRICTED ACCESS	▨
ENVIRONMENTALLY SENSITIVE AREA	▨
WIND TURBINE CONSTRUCTION SITE	⊙
ROTOR LAYDOWN	⊙
WIND TURBINE	⊙
GRAVEL PAD	⊙
WORK AREA	⊙
CRANE PAD	⊙



1 115 kV OVERHEAD GENERATOR LEAD LINE PLAN VIEW - STATIONS 238+00 TO 284+00
306 Scale: 1"=200'

NOTE: POLE LOCATIONS ARE APPROXIMATE. FINAL POLE LOCATIONS, TYPE AND HEIGHT, TO BE DETERMINED BY ELECTRICAL ENGINEER.

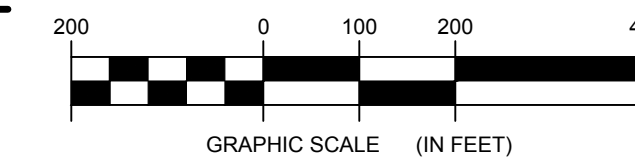

**FOR PERMITTING ONLY
NOT FOR CONSTRUCTION**

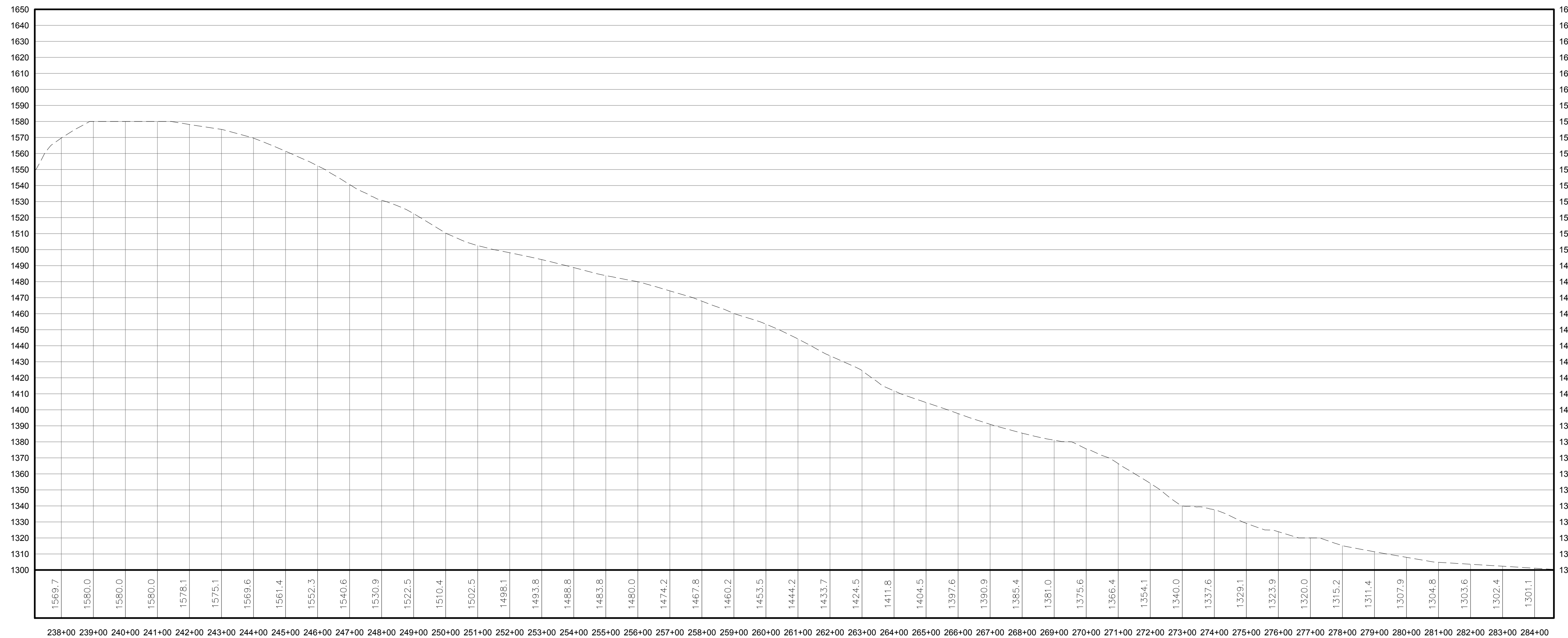

PROFILE LEGEND	
ITEM	SYMBOL
EXISTING ELEVATION (FT)	1845.3
EXISTING GRADE	---

NOTE: ELEVATIONS IN USGS DATUM.

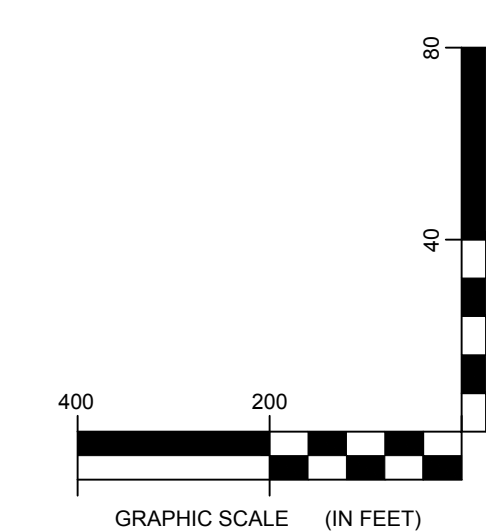

2 115kV OVERHEAD GENERATOR LEAD LINE PROFILE (EXISTING GROUND ELEVATION)
306 Scale: H:1"=200' V:1"=40'

DRAWING REVISIONS		
NO.	DATE	REVISION

PROJECT TITLE: CASSADAGA WIND PROJECT
TOWNS OF CHARLOTTE, CHERRY CREEK, ARKWRIGHT, AND STOCKTON
PROJECT LOCATION: CHAUTAUGUS COUNTY, NEW YORK
CLIENT: CASSADAGA WIND LLC
DRAWING TITLE: 115 kV GENERATOR LEAD LINE PLAN AND PROFILE

DATE: APRIL 22, 2016
SCALE: AS NOTED
JOB NO: 14048
DRAWN BY: AW, CB, ZR
CHECKED BY: TD
FILE NAME: 14048_Working_Trans.dwg
DRAWING NUMBER: SW-306

I:\14048_Cassadaga Wind\Drawings\115kV Generator Lead Line\115kV_Generator_Lead_Line.dwg



1 115 kV OVERHEAD GENERATOR LEAD LINE PLAN VIEW - STATIONS 285+00 TO 292+00
 Scale: 1"=200'

NOTE: POLE LOCATIONS ARE APPROXIMATE. FINAL POLE LOCATIONS, TYPE AND HEIGHT, TO BE DETERMINED BY ELECTRICAL ENGINEER.

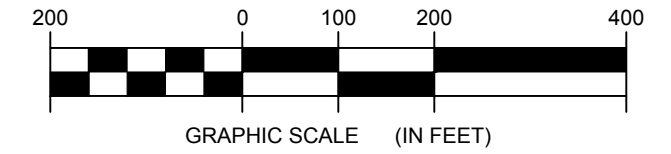

**FOR PERMITTING ONLY
 NOT FOR CONSTRUCTION**

PROFILE LEGEND	
ITEM	SYMBOL
EXISTING ELEVATION (FT)	1845.3
EXISTING GRADE	-----

NOTE: ELEVATIONS IN USGS DATUM.

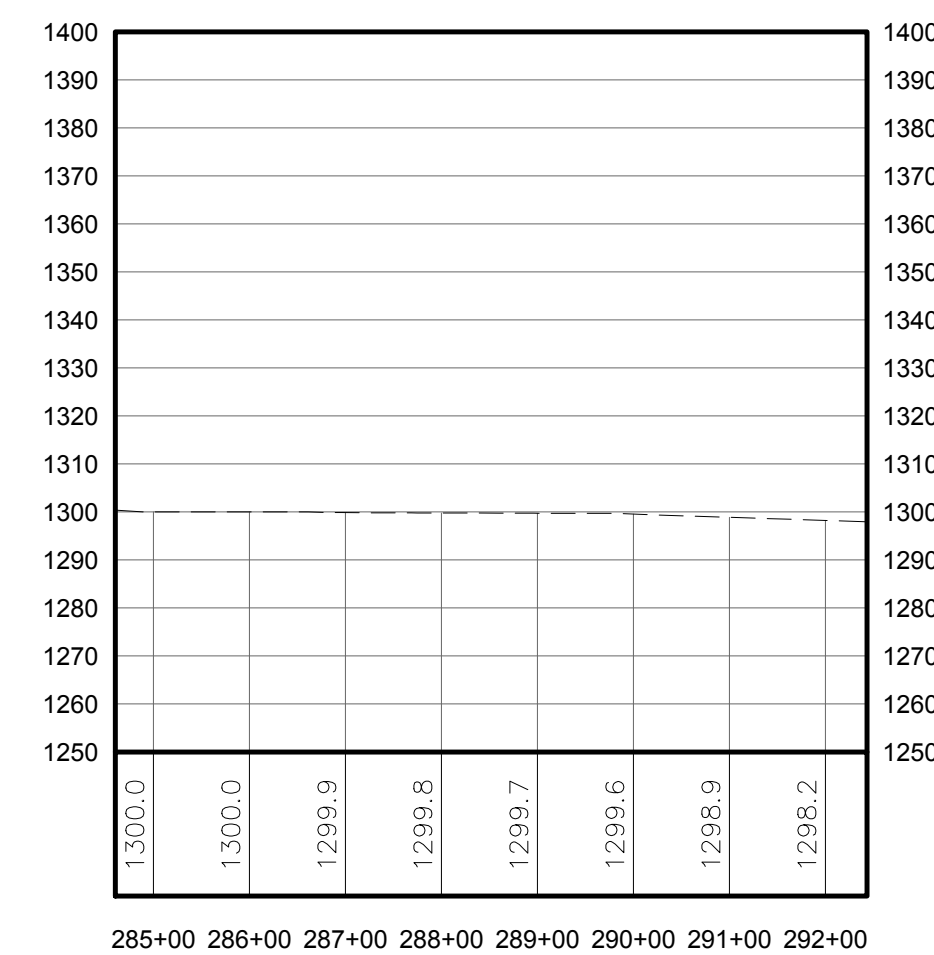

2 115kV OVERHEAD GENERATOR LEAD LINE PROFILE (EXISTING GROUND ELEVATION)
 Scale: H:1"=200' V:1"=40'

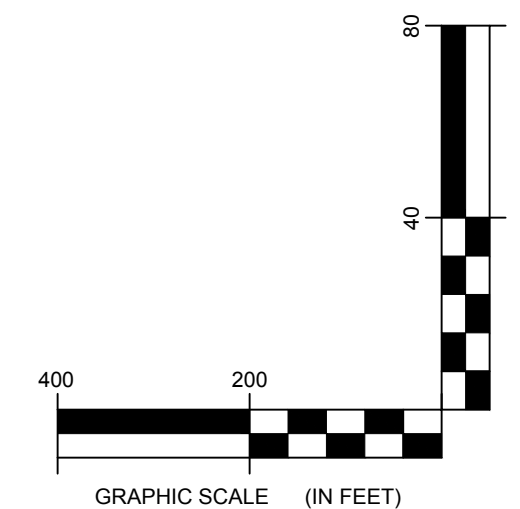

LEGEND	
ITEM	SYMBOL
DRAWING SHEET MATCH LINE	-----
WIND TURBINE DESIGNATION	T53
PARCEL BOUNDARY	-----
115 kV OVERHEAD GENERATOR LEAD LINE	----- 115kV -----
115 kV OVERHEAD GENERATOR LEAD LINE POLE	o
UNDERGROUND COLLECTION LINE	----- e ----- e -----
OVERHEAD COLLECTION LINE	----- e ----- e -----
EXISTING CONTOUR (2' INTERVAL)	----- (490) -----
EXISTING CONTOUR - INDEX (2' INTERVAL)	----- (490) -----
PERMANENT ACCESS ROAD EDGE	-----
PERMANENT ACCESS ROAD CENTERLINE	-----
STORM PIPE / CULVERT	-----
NYSDEC WETLAND	-----
WETLAND BOUNDARY	-----
STREAM BOUNDARY	-----
APPROXIMATE WETLAND BOUNDARY	-----
APPROXIMATE STREAM BOUNDARY	-----
ENVIRONMENTALLY SENSITIVE AREA - RESTRICTED ACCESS	-----
ENVIRONMENTALLY SENSITIVE AREA	-----
WIND TURBINE CONSTRUCTION SITE	-----
ROTOR LAYDOWN	-----
WIND TURBINE	-----
GRAVEL PAD	-----
WORK AREA	-----
CRANE PAD	-----



**Environmental
 Design & Research,**
 Landscape Architecture, Engineering
 & Environmental Services, D.P.C.

217 Montgomery Street, Suite 1000
 Syracuse, New York 13202
 P. 315.471.0688

everpower™

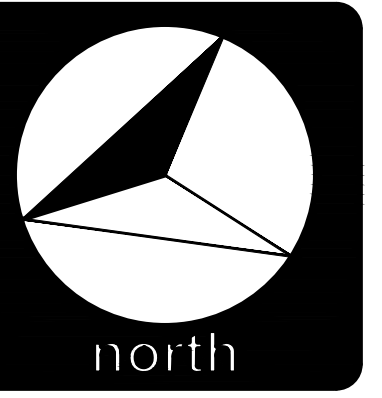

DRAWING REVISIONS	
NO.	DATE

PROJECT TITLE: CASSADAGA WIND PROJECT
TOWNS OF CHARLOTTE, CHERRY CREEK, ARKWRIGHT, AND STOCKTON
PROJECT LOCATION: CHAUTAQUA COUNTY, NEW YORK
CLIENT: CASSADAGA WIND LLC
DRAWING TITLE: 115 kV GENERATOR LEAD LINE PLAN AND PROFILE

DATE: APRIL 22, 2016
SCALE: AS NOTED
edf JOB#: 14048
DRAWN BY: AW, CB, ZR
CHECKED BY: TD
FILE NAME: 14048_Working_Trans.dwg
DRAWING NUMBER: SW-307

I:\14048\Cassadaga Wind\Drawings\14048_Trans.dwg