



Photo Location Map (not to scale).



Existing View



Proposed East View from W. Dupont Road.



Proposed View - Illustrating Mitigation One Year After Install



Proposed View - Illustrating Mitigation Ten Years After Install

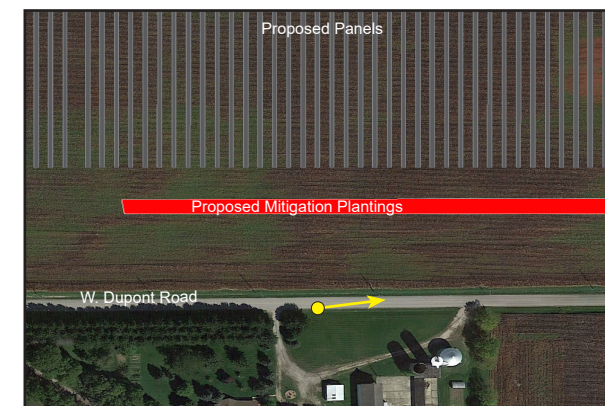

Viewpoint Location and Approximate Angle of View and Distance to the Project.

Photo Data:

Latitude / Longitude:	41° 18' 16.35"N, 88° 33' 04.71"W
Approximate Distance from Nearest Panels (out of view):	286 feet
Photography Date / Time:	March 14, 2023 / 11:45 a.m.
Camera Make / Model:	Nikon D5600
Focal Length:	48 mm
Photographer:	Stantec



Existing View



Client/Project
RWE Solar Development, LLC
Buffalo Solar Project
Grundy County, Illinois

Figure No.
A2-a

Title
Viewpoint 1 - W. Dupont Road



Proposed View

Note: Panels shown in most upright position (worst case).



Client/Project
RWE Solar Development, LLC
Buffalo Solar Project
Grundy County, Illinois

Figure No.
A2-b

Title
Viewpoint 1 - W. Dupont Road



Proposed View - Illustrating Mitigation One Year After Install



Proposed View - Illustrating Mitigation Ten Years After Install



Existing View



Proposed North View from W. Dupont Road.



Proposed View - Illustrating Mitigation One Year After Install



Proposed View - Illustrating Mitigation Ten Years After Install

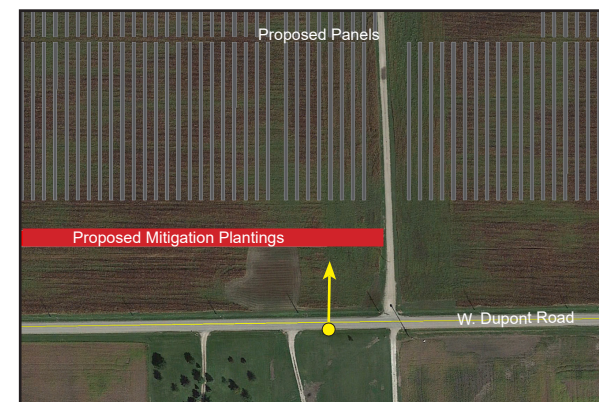

Viewpoint Location and Approximate Angle of View and Distance to the Project.

Photo Data:

Latitude / Longitude:	41° 18' 16.66"N, 88° 32' 41.54"W
Approximate Distance from Nearest Panels (out of view):	257 feet
Photography Date / Time:	March 14, 2023 / 11:36 a.m.
Camera Make / Model:	Nikon D5600
Focal Length:	48 mm
Photographer:	Stantec



Existing View



Client/Project
RWE Solar Development, LLC
Buffalo Solar Project
Grundy County, Illinois

Figure No.
A3-a

Title
Viewpoint 2 - W. Dupont Road

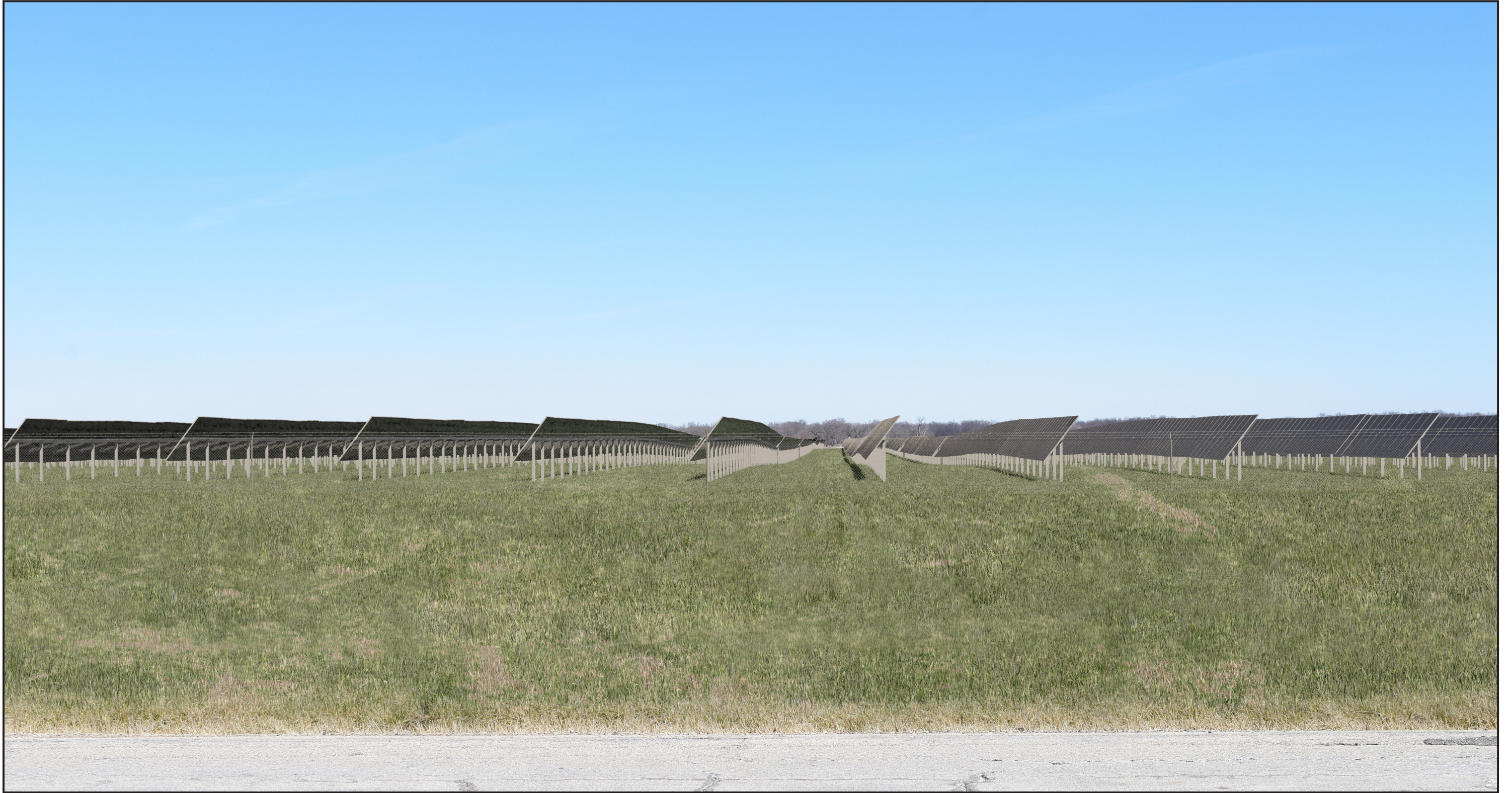

Proposed View

Note: Panels shown in most upright position (worst case).



Client/Project
RWE Solar Development, LLC
Buffalo Solar Project
Grundy County, Illinois

Figure No.
A3-b

Title
Viewpoint 2 - W. Dupont Road

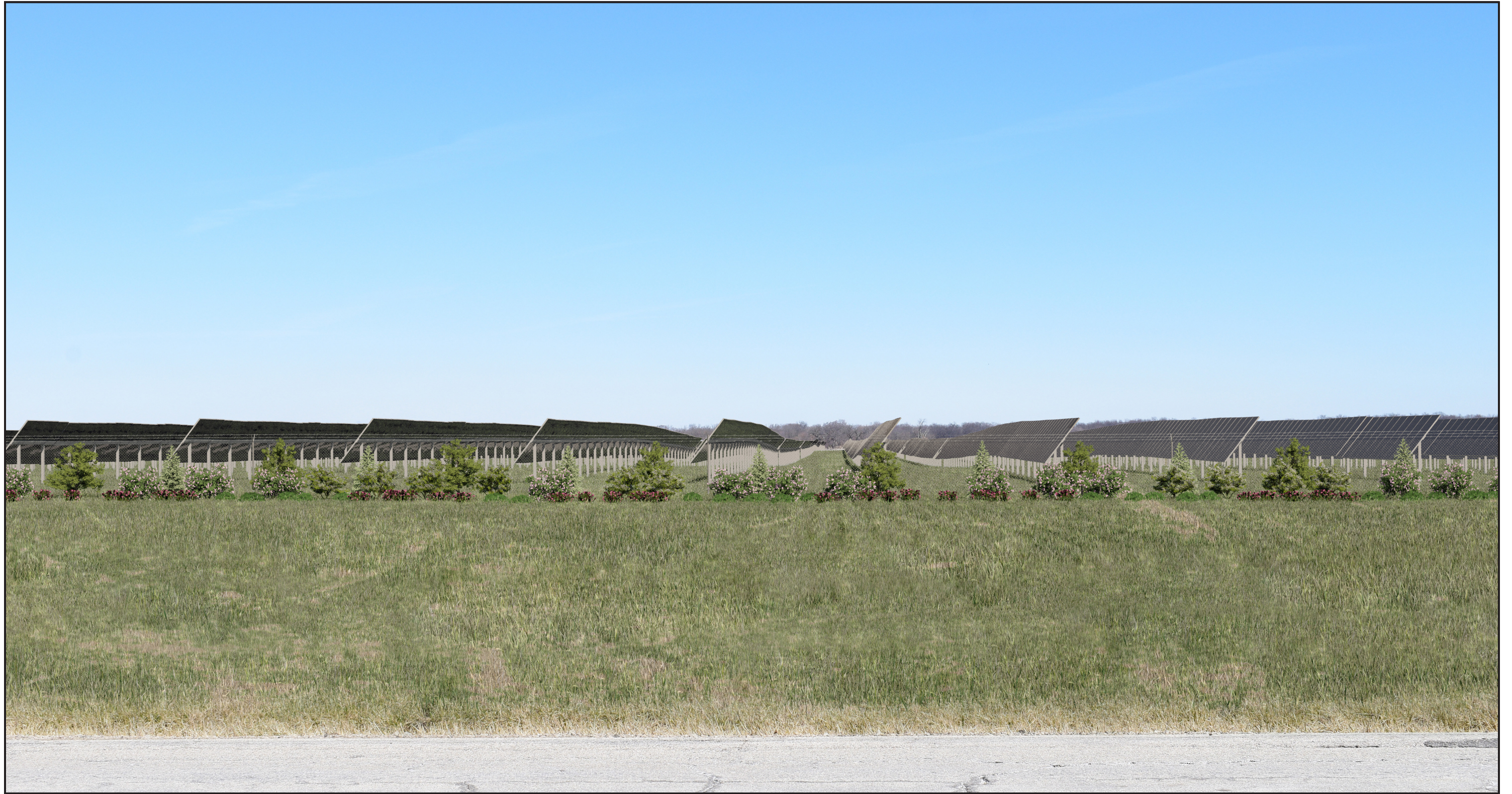

Proposed View - Illustrating Mitigation One Year After Install



Proposed View - Illustrating Mitigation Ten Years After Install



Existing View



Proposed Northwest View from W. Dupont Road.



Proposed View - Illustrating Mitigation One Year After Install



Proposed View - Illustrating Mitigation Ten Years After Install

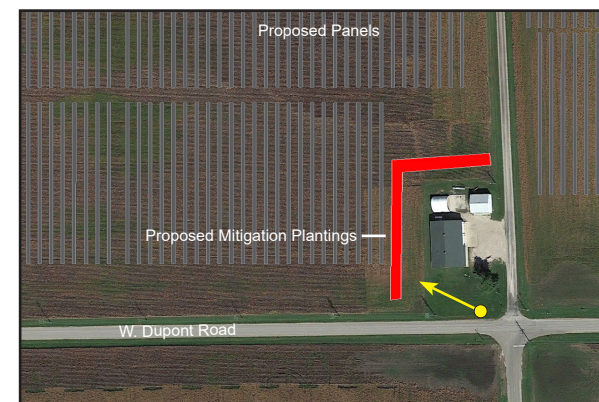

Viewpoint Location and Approximate Angle of View and Distance to the Project.

Photo Data:

Latitude / Longitude:	41° 18' 17.17"N, 88° 32' 06.37"W
Approximate Distance from Nearest Panels (in view):	217 feet
Photography Date / Time:	March 14, 2023 / 11:06 a.m.
Camera Make / Model:	Nikon D5600
Focal Length:	48 mm
Photographer:	Stantec



Existing View



Client/Project
RWE Solar Development, LLC
Buffalo Solar Project
Grundy County, Illinois

Figure No.
A4-a

Title
Viewpoint 3 - W. Dupont Road



Proposed View

Note: Panels shown in most upright position (worst case).



Client/Project
RWE Solar Development, LLC
Buffalo Solar Project
Grundy County, Illinois

Figure No.
A4-b

Title
Viewpoint 3 - W. Dupont Road



Proposed View - Illustrating Mitigation One Year After Install



Proposed View - Illustrating Mitigation Ten Years After Install



Existing View



Proposed Northwest View from N. Gonnam Road.



Proposed View - Illustrating Mitigation One Year After Install



Proposed View - Illustrating Mitigation Ten Years After Install

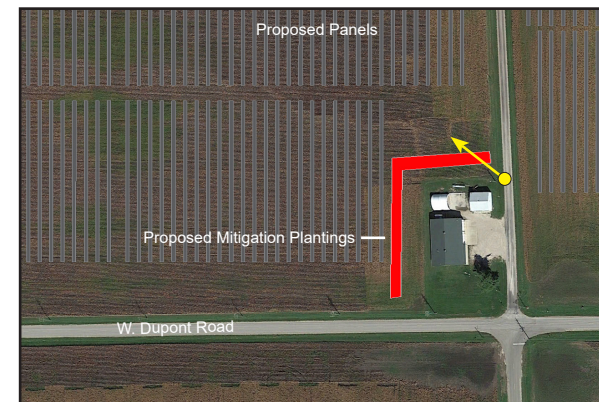

Viewpoint Location and Approximate Angle of View and Distance to the Project.

Photo Data:

Latitude / Longitude:	41° 18' 20.00"N, 88° 32' 05.27"W
Approximate Distance from Nearest Panels (in view):	207 feet
Photography Date / Time:	March 14, 2023 / 11:11 a.m.
Camera Make / Model:	Nikon D5600
Focal Length:	48 mm
Photographer:	Stantec



Existing View



Client/Project
RWE Solar Development, LLC
Buffalo Solar Project
Grundy County, Illinois

Figure No.
A5-a

Title
Viewpoint 4 - N. Gonnam Road



Proposed View

Note: Panels shown in most upright position (worst case).



Client/Project
RWE Solar Development, LLC
Buffalo Solar Project
Grundy County, Illinois

Figure No.
A5-b

Title
Viewpoint 4 - N. Gonnam Road



Proposed View - Illustrating Mitigation One Year After Install



Proposed View - Illustrating Mitigation Ten Years After Install



Existing View



Proposed South View from W. Dupont Road.



Proposed View - Illustrating Mitigation One Year After Install



Proposed View - Illustrating Mitigation Ten Years After Install

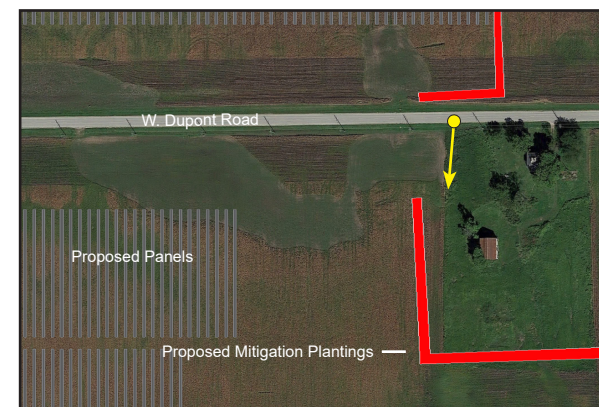

Viewpoint Location and Approximate Angle of View and Distance to the Project.

Photo Data:

Latitude / Longitude:	41° 18' 17.44"N, 88° 31' 32.84"W
Approximate Distance from Nearest Panels (out of view):	622 feet
Photography Date / Time:	March 14, 2022 / 10:58 a.m.
Camera Make / Model:	Nikon D5600
Focal Length:	48 mm
Photographer:	Stantec



Existing View



Proposed View

Note: Panels shown in most upright position (worst case).



Client/Project
RWE Solar Development, LLC
Buffalo Solar Project
Grundy County, Illinois
Figure No.
A6-b
Title
Viewpoint 5 - W. Dupont Road



Proposed View - Illustrating Mitigation One Year After Install



Client/Project
RWE Solar Development, LLC
Buffalo Solar Project
Grundy County, Illinois

Figure No.
A6-c

Title
Viewpoint 5 - W. Dupont Road



Proposed View - Illustrating Mitigation Ten Years After Install



Existing View



Proposed Northeast View from N. Gonnam Road.

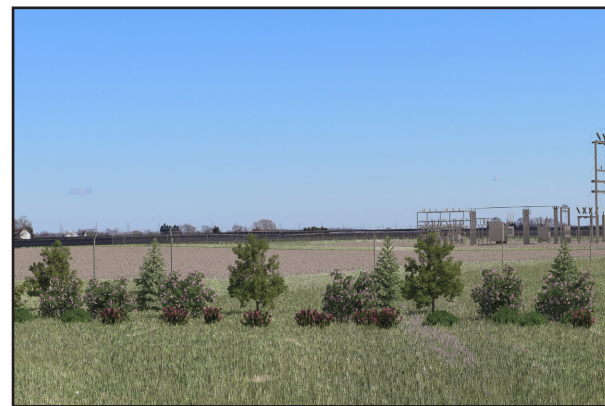

Proposed View - Illustrating Mitigation One Year After Install



Proposed View - Illustrating Mitigation Ten Years After Install

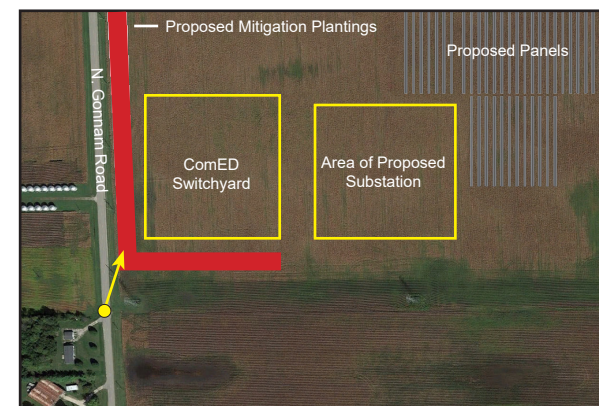

Viewpoint Location and Approximate Angle of View and Distance to the Project.

Photo Data:

Latitude / Longitude:	41° 17' 51.05"N, 88° 32' 03.98"W
Approximate Distance from the Substation (in view):	860 feet
Photography Date / Time:	March 14, 2023 / 12:31 p.m.
Camera Make / Model:	Nikon D5600
Focal Length:	48 mm
Photographer:	Stantec



Existing View



Client/Project
RWE Solar Development, LLC
Buffalo Solar Project
Grundy County, Illinois

Figure No.
A7-a

Title
Viewpoint 6 - N. Gonnam Road



Proposed View

Note: Panels shown in most upright position (worst case).



Client/Project
RWE Solar Development, LLC
Buffalo Solar Project
Grundy County, Illinois

Figure No.
A7-b

Title
Viewpoint 6 - N. Gonnam Road



Proposed View - Illustrating Mitigation One Year After Install



Client/Project
RWE Solar Development, LLC
Buffalo Solar Project
Grundy County, Illinois

Figure No.
A7-c

Title
Viewpoint 6 - N. Gonnam Road



Proposed View - Illustrating Mitigation Ten Years After Install



Client/Project
RWE Solar Development, LLC
Buffalo Solar Project
Grundy County, Illinois

Figure No.
A7-d

Title
Viewpoint 6 - N. Gonnam Road